WEST BRIDGEWATER
PUBLIC LIBRARY
3 1611 00091 7580

Digitized by the Internet Archive
in 2012 with funding from
Federally funded with LSTA funds through the Massachusetts Board of Library Commissioners

http://www.archive.org/details/climberwestbridg1962unse

5596

To the Public Library.
Compliments of the Class of 1962

WEST BRIDGEWATER
PUBLIC LIBRARY

THIS BOOK

a gift to the library

*from*

Class of 1962
West Bridgewater High School

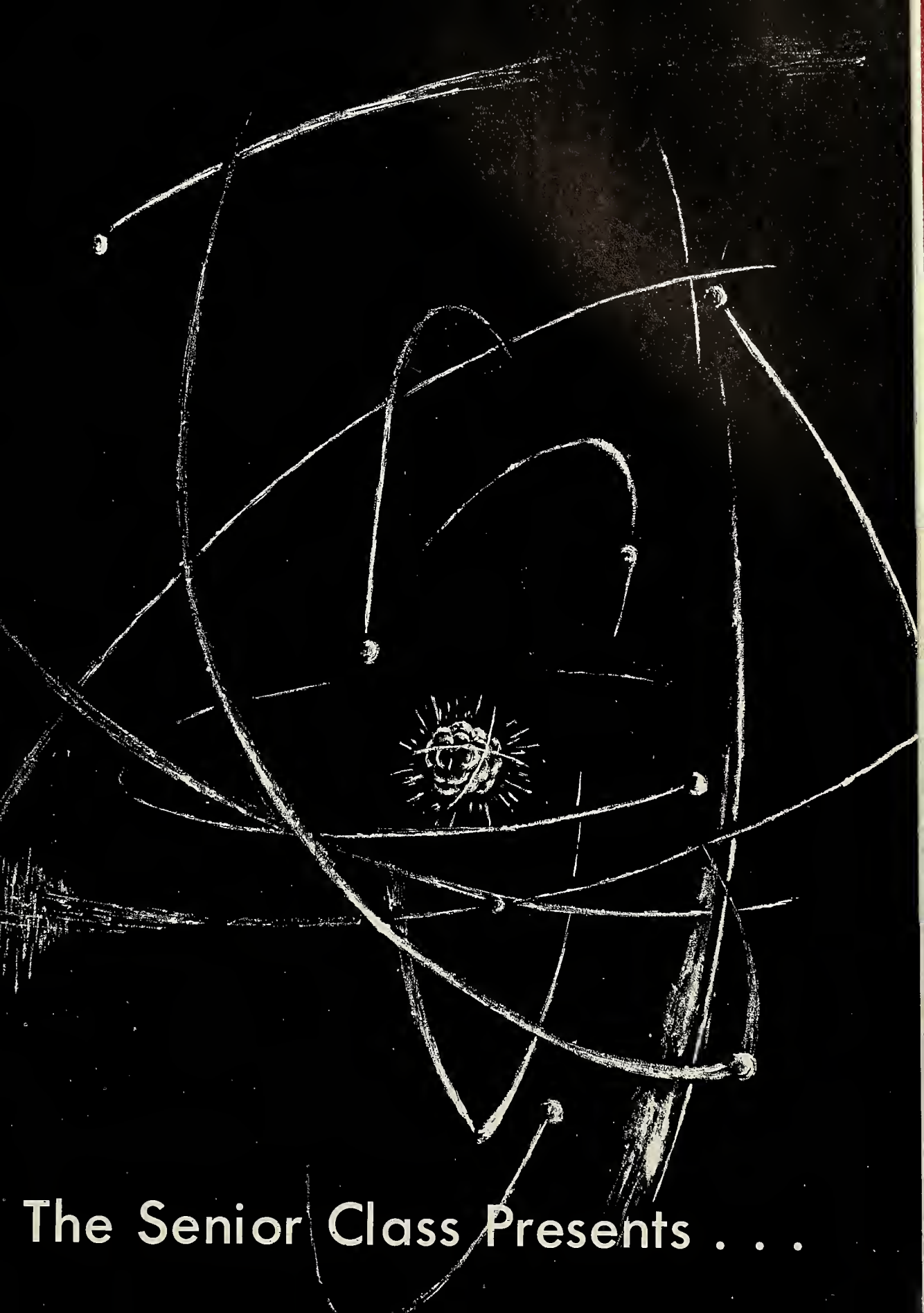

The Senior Class Presents . . .

# THE CLIMBER
# 1962

## WEST BRIDGEWATER
## HIGH SCHOOL
## SENIOR CLASS PUBLICATION

WEST BRIDGEWATER, MASSACHUSETTS

CURRICULUM 5
ORGANIZATIONS 15
ATHLETICS 27
ACTIVITIES 39
UNDERCLASSES 47
SENIORS 59
ADVERTISEMENTS 85

## EDITORIAL

Man has always gazed at the stars, wandered about them, studied them and dreamed of sameday visiting these mysterious bodies in the heavens. Today man has advanced very near the realization of his dream. Each generation has come closer to the stars because of the struggles of former generations.

Each of us, too, dreams of reaching his own star, his cherished goal in life. For some it is a career or higher education; for others it is a productive job or a rewarding family life. Whatever our star may be, we know that even if the rocket of our life veers off course, we will be the wiser for making the attempt.

Youth will always reach out for the stars, the lofty goals and aims in life, as long as these ideals remain fixed and true overhead; for, as Browning said, "A man's reach should exceed his grasp, or what's a heaven for?"

# Dedicated To . . .

**Mrs. Marietta E. Kent**

We, the graduating class of 1962, in appreciation of her unremitting cooperation with our schoolfellows, dedicate this our **Climber,** to Mrs. Marietta E. Kent. We extend to Mrs. Kent our gratitude for the benefits of her teachings and her abiding interest in our class endeavors.

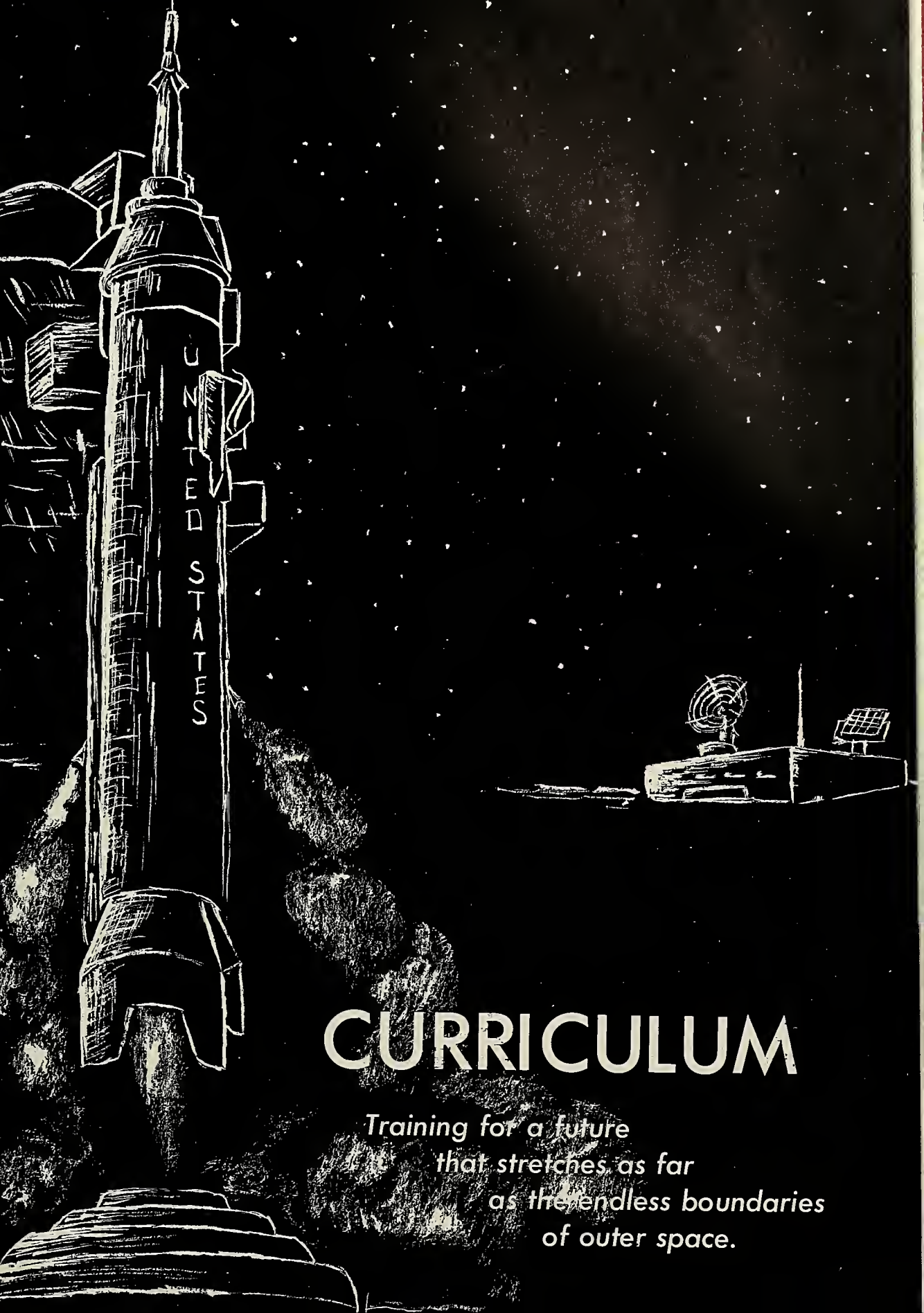


# CURRICULUM

*Training for a future that stretches as far as the endless boundaries of outer space.*

# Your Frontier . . .

Principal
MR. PETER J. SPERANDIO

WEST BRIDGEWATER HIGH SCHOOL
WEST BRIDGEWATER, MASSACHUSETTS

PETER J. SPERANDIO
PRINCIPAL

To the Class of 1962:

Congratulations to you upon the successful completion of your high school education. I hope that your efforts will be fruitful.

I know that all of you are striving for success. May I suggest that you work toward this end by training yourselves to keep from being ruled by your emotions and feelings. In your speech, try to avoid slighting references to others; and in your actions, try to exercise genuine charity for all. By so doing, you will do much to eliminate friction with your associates.

The natural result of this would necessarily be a happier life for you and your neighbors.

May all of you succeed in your various walks through life.

Sincerely,

Peter J. Sperandio

Peter J. Sperandio

# ADMINISTRATION

MRS. GLADYS M. KEITH
Secretary

# . The Far Reaches of the Universe

A Farewell Message

After many years of tireless and devoted service to the schools of our town, Mr. Merrill is obout to enter upon a well-deserved retirement. For the time he has been with us, Mr. Merrill has constontly sought to improve, modernize and expond the curriculor of our schools. Many of us have felt the benefits of his efforts during our own school years, and, even though we leave West Bridgewater High School at the same time he does, we look forward with excitement and interest to the continued growth of the physical as well as academic focilities of our school, for which he is so intrinsically responsible. We are grateful to him for the dignity ond high ideals he has brought to his office; we offer him our unceasing respect and admirotion; and we wish him oll possible contentment and well-being for his future.

Superintendent
**Mr. Bert L. Merrill**

To The Class of 1962:

The need for wisdom, cleor thinking ond confidence is paramount in this era of speed with mony sociol and economic chonges taking ploce.

I feel sure thot the educotion you have received in West Bridgewater schools will help to adequately prepare you to cope with the many problems thot will confront you in adult life.

Best success to all of you.

Bert L. Merrill
Superintendent of Schools

Secretary
**Mrs. Myron Mather**

# ENGLISH

The English department is charged with the responsibility of presenting the student with verbal aspects of life. In order to do this, the subclasses vocabulary, composition, grammar, and literature are investigated in varying degrees of intensity. The disciplined study of these subclasses, coupled with the student's outside experience in these areas, should enable the student to interact successfully with his chosen environment.

Miss Ruth Sherry

Mrs. Morie A. Sullivon

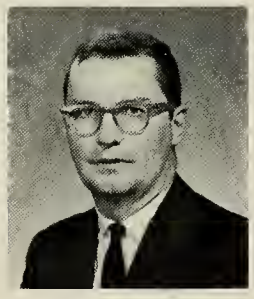

Mr. Robert Orr

Mrs. John Colfard

# LANGUAGES

The students in the language departments read their stories and study their grammar, as always. The emphasis on French as a spoken language is evidenced by many records and tapes, using a variety of techniques and native voices. Cultural research in Latin makes that subject all the more interesting.

"Shall I compare thee . . ."

"Soy ou."

Miss Janice Rylander

Mr. Armand Gendreau

# SCIENCE

In the field of chemistry, the course of study is designed primarily for the college-bound student. Classwork is augmented by weekly lab sessions in which the student, through synthesis and analysis, studies the properties and applications of various substances. Chemistry helps to satisfy man's curiosity by explaining many things we see in life.

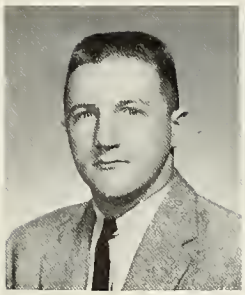

Mr. Robert W. Chapman

Mr. David E. Leveille

Mr. Harry E. Tazier

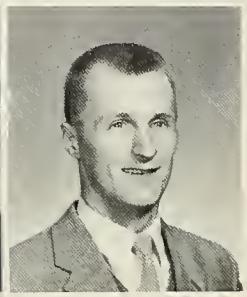

Mr. Harold E. Bent

"Grab the gas masks, quick!"

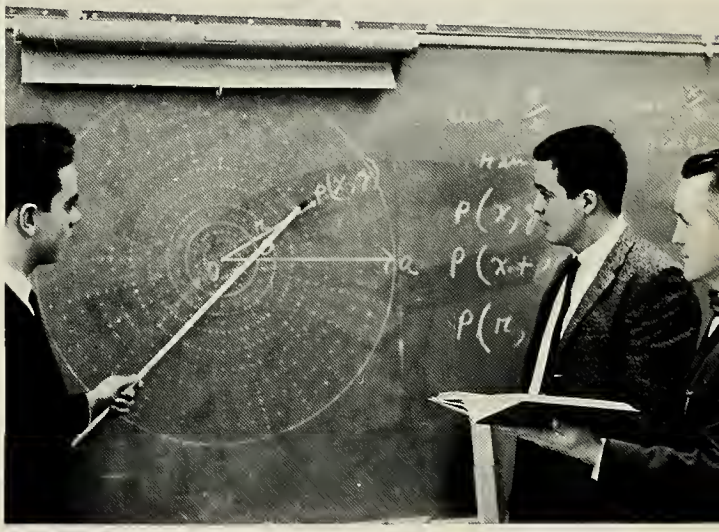

". . . therefore the answer is O."

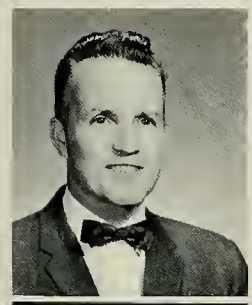

Mr. Thomas E. Graffte

Mrs. John J. Kent

Mr. Frederic R. French, Jr.

# MATHEMATICS

In the comprehensive mathematics program the pupil receives a broad, liberal education; but he has the opportunity to establish himself in the use of symbolism which will encourage brevity, precision, and comprehension. The aim is to develop an inquiring attitude and to prove sufficient content material to enable all pupils to have a real understanding of numbers.

Mr. Charles R. Loverin

Mrs. John Malloy

Mr. Thomas Peters

Mr. Terrence O'Donnell

# HISTORY

Through the study and analysis of past events, the student acquires a capacity for judging current issues and develops a firm confidence in the future. This year the history department has enriched its program through the initiation of the team teaching method which enables the students to benefit from the interpretations and experiences of more than one instructor.

Developing an ability for expression through tl essoy.

# MUSIC AND ART

Mr. William Rathbun

The Music Department endeavors to create in the students an appreciation of good music and to acquaint them with the great composers and musicians. This is accomplished by their listening to music, singing, learning to read notes and perhaps even cultivating a dormant talent. An appreciation of music acquired in elementary grades is of great assistance in encouragnig the students to elect such activities as band, choir and orchestra in high school.

Mr. Lewis halds a sectianal reheorsal of the bond.

The chief purpose of the Art Department is to create in the student a desire to draw, design, mold—in short, to create a thing of beauty on his own. Through the first nine grades the student is trained in making things with his hands, and in using his own imagination, creativeness, and ideas. This early training awakens him to the advantages offered by the high school Art Major course and helps to cultivate an interest in art as a possible career.

"Let's act business-like, girls"

Mrs. Clifford H. Wheeler

Mrs. John Shukis

# COMMERCIAL

In canjunctian with the class activities, the students in Clerical Practice have applied the clerical practices in bulletin baard displays. This has resulted in same ariginal applicatians af the suggested affice pracedures as well as madificatians af ideas. In additian, same af the creative ability has been cambined with artistic attempts either an an individual ar graup basis. The majar tapics will be illustrated in this manner during the caurse.

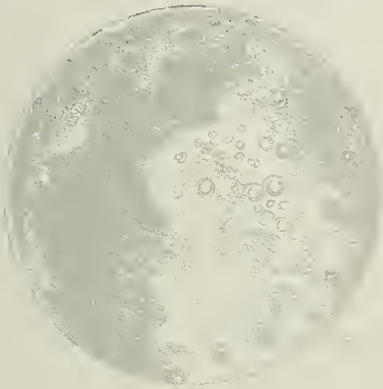

# GUIDANCE

The sale purpase af the guidance department is ta be af assistance, in any way passible, ta the members af the student bady. Beginning with the arientatian taur far sixth graders abaut ta enter juniar high schaal, and leading ta aiding in the selectian af a callege ar a vacatian far seniars, the guidance department is ready ta assist in any way it can.

"Now my advice would be . . ."

Mrs. Donald B. Lowson

Mr. Fronk Dunn

# HOME ECONOMICS

Mrs. Herbert DeVeber

Mrs. George D. Litzen

"Home Economics" is o caurse aimed toward helping students to goin perspective through an understonding of themselves and others. It is develaped to inspire high ideals ond stondords of living. Therefore, it oids students toword moturing inta well adjusted adults who can better meet the many prablems they moy encaunter. This subject includes such things os cooking, sewing, ond the doily routine af living to become warthy citizens in aur society.

"Don't spoil your lunch, girls!"

Busy at work.

Mr. Floyd G. Folsom

# PRACTICAL ARTS

The moin purpose af practicol orts in high schaal is nat ta make corpenters or cobinet makers af students, but to give them necessory instructian in the use af hond ond mochine toals, and to help them chaase a prafession. This yeor shap hos been ovoiloble to students from the eighth to the twelfth grode. However, next year the oddition af two new shops and a new mechonicol drowing room will provide West Bridgewoter High Schaol with enviable focilities for the practicol orts pragrom.

Mr. George Golding

Miss Corolyn Gravelin

Gymnostic wark is very important in physicol educotian closses far improved muscle tane and body development. This is an activity in which ane con improve body condition to his liking. Physicol educotion, enjoyed by bath sexes, develops strength, flexibility, endurance, coordinatian, and agility.

"Now start climbing."

# HYSICAL EDUCATION

"A man's reach should exceed his grasp."

# STAFF

**School Nurse**
Mrs. Clintan Haward

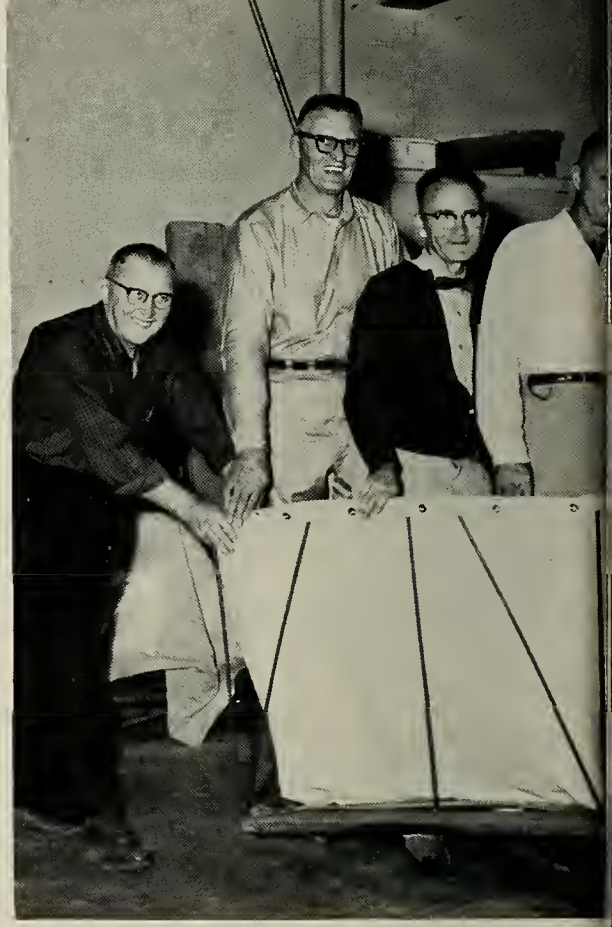

**Custodions**
Mr. Arvid Hagglund, Mr. Jack Large, Mr. Warren Turner, Mr. Gardan Rass.

**Cafeteria Staff**
Mrs. Frank Burque, Mrs. Raswell Hamans, Mrs. Lawrence Wardwell, Mrs. Emma Marzelli, Mrs. Paul Alexander.

ORGANIZATIONS
"Men, my brothers, men,
the workers, ever reaping
something new:
That which they have done
but earnest of the things
that they shall do."

**Bock row:** Jeanne Dalton, Judy Brown, Marjorie Clark, Sally Buker, Sandy Barker, Sue Buker. **Front row:** David Ticchi, Lewis Estabrooks, Carolyn Pettengill, Paula Alexander, Pam Patter, Gretchen Crass, Sandy Stuart.

# NATIONAL HONOR SOCIETY

The National Honar Saciety is an arganizatian which gives recagnition ta thase students who are autstanding in Scholarship, Character, Service, and Leadership. In addition ta those qualities, a candidate far N.H.S. must maintain a cumulative average af 85. The Hanar Society enjoys variaus activities and alsa raises funds for an annual schalarship.

Pam Potter, Secretary; Caralyn Pettengill, Vice-President; Lewis Estabroaks, Treasurer; Paula Alexander, President.

Miss Janice Rylander
Mr. Armand Gendreau

Advisor:
**Mr. Frank Dunn**

Vice-President, James Harding; Advisor, Mr. Dunn; Secretary, Sandra Ayers; President, Richard Ohlson; Treasurer, Andrew Freeman.

# STUDENT COUNCIL

The Student Council is the government of the school. It has a written constitution which it rigidly follows. Its purpose is to improve school morale, assist in management of the school, and promote the general welfare of the school. The membership consists of one member from each of grades seven and eight, two from each of grades nine through twelve, and all the class presidents. It meets at least once a month to discuss class dances, letter awards, and other important issues.

**Back row:** Barbara Hughes, Meryl Snell, David Ticchi, Lewis Estabrooks, Christopher Cross, Stephen Reed, Terrance Dunn. **Middle row:** Constance Mangion, Meredith Brown, Robert Perry, Robert Webster, Susan Mullins, Kenneth Anderson, Douglas Leighton, Linda Stanley, Peter Dimon. **Front row:** Sharon Seablom, Andrew Freeman, James Harding, Richard Ohlson, Sandra Ayers, Susan North.

# The New Frontie

Mr. Frederic R. French, Jr., odvisar; Jeanne Daltan, junior editar; Paula Alexander, editor.

**Back row:** Marjie Clark, Mike VanDyke, Bob Johnson, Lewis Estabrooks, Todd Grundberg, Judy Carlson, Liz Stanehouse. **Third row:** Sandy Perry, Eleanor Hirst, Sandy Kruger, Sharon Seablom, June Howard, Mary Martelli, Kitty Berry, Linda Chaves, Sandy Beals. **Second row:** Dorothy Perry, Sally Buker, Sandy Stuart, Judy Brown, Christine Cook, Gloria Eaton, Jane Hayword, Sandy Barker, Carolyn Pettengill. **First row:** Sue North, Pam Potter, Paula Alexander, Jeanne Dolton, Nancy Okerstrom.

# F Space, Theme of The 1962 Climber

Since the yeor 1919 West Bridgewoter High Schaal has had o yeorbook, and it hos alwoys been known as "The Climber". This name wos derived from the ivy which clung to the walls of the old Haword High School. Ivy symbolizes the students' slow but sure climb ta knawledge, and "The Climber" is o record af ane yeor of this grawth.

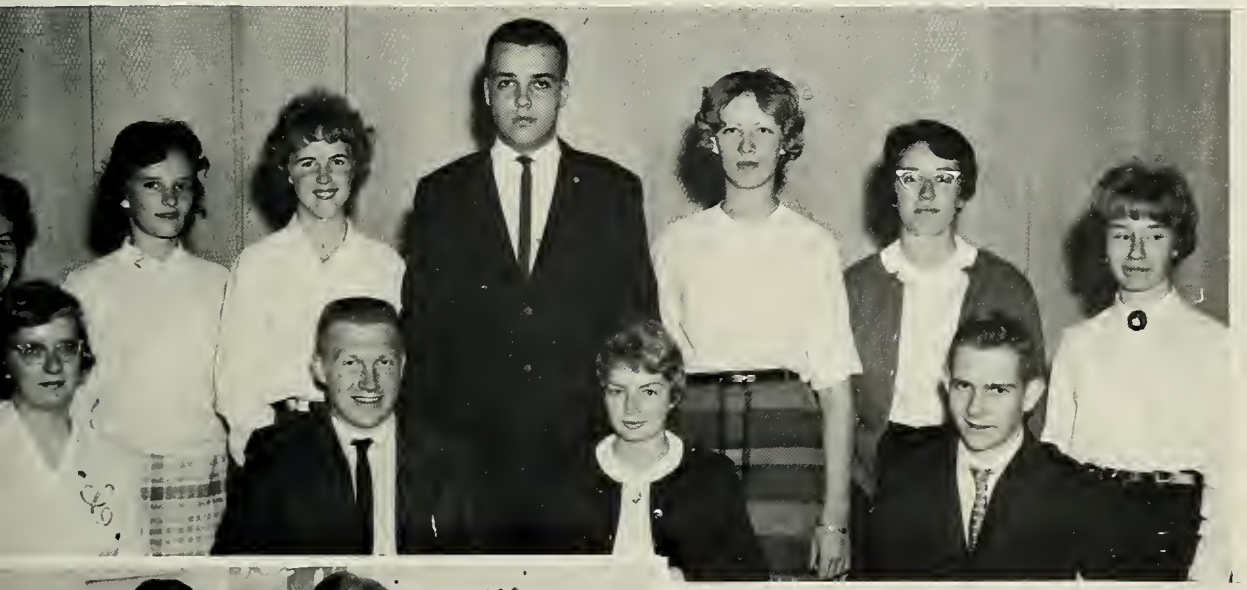

**Back row:** Carolyn Pettengill, Martha Graffte, Judy Carlson, Chuck Barros, Nancy Okerstrom, Ellie Reed, Sue Buker. **Front row:** Gretchen Cross, Lewis Estabrooks, Sandy Barker, Chris Read.

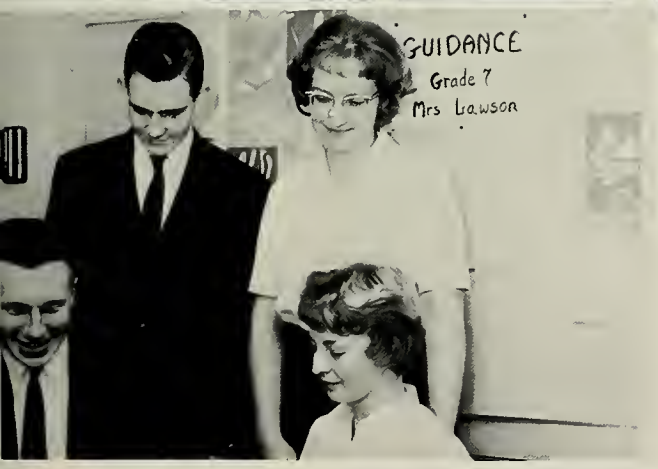


**Standing:** Chris Read, Gretchen Cross, junior business managers. Seated: Lewis Estabrooks, Sandy Barker, business managers.

Business Advisor
**Mrs. John Kent**

**Back row:** Laurie Ahlbarg, Carol Maloney, Kathy Cobbett, Sue North, Rita Andrade, Janice Kelly, Eleanor Cook. **Third row:** Nancy Gallagher, Marcia Surgens, Sandy Perry, Sharon Seablom, Sue Mullins, Judy Carlson, Sandy Beals, Cathy Semeter. **Second row:** Connie Manugian, Alta MacLean, Mary Lou Cheyunski, Shirley Coseo, Janice Radley, Janice Bishop, Paula Alexander, Kathy McGrath, Mona Knox. **First row:** Dennis Brown, Todd Grundberg, Kitty Berry, editor, Virginia Berry, Nancy Cheyunski.

# THE WEST WIND

The West Wind covers oll oreas of school news, sociol, othletic, ond ocodemic. It olso includes many articles of current interest, snotches of humor, ond in generol entertoins ond informs the student body.

Ann Rohnstrom, junior editor, Chris Read, junior editor; Mrs Doherty, odvisor; Todd Grundberg, assistont editor; Kitty Berry, editor.

**First row:** June Howard, Lorroine Bernier, Lennie Frotongelo, Nancy Okerstrom, Gretchen Cross. **Second row:** Poulette Perry, Carolyn Cossidy, Jone Hoyward, Jonice Rodley, Jonice Bishop, Mortho Groffte, Sue Buker, Corolyn Pettingill. **Third row:** Nancy Gallogher, Joyce Wilbur, Ellie Reed, Jonice Erbeck, Sondy Kruger, Judy Brown, Eleonor Hirst.

Production
Advisor
**Mrs. Shukis**

**Art Staff**
**Stonding:** Mory Ann Mortelli, Jeonne Gollogher, Christine Cook, Joseph Norris. **Seoted:** Merry Snell.

# Seeking Continual Improvement

**Back row:** P. Holmgren, D. Hill, W. Holmes, H. Hurley, D. MacLean, J. Brodrick, D. Best. **Third row:** J. Alden, R. Johnson, R. Roffinoli, S. North, E. Estabrooks, B. Julien, M. Clark, G. Krebs. **Second row:** C. Noyes, S. Hayward, A. Rohnstrom, D. Carlson, G. Carlson, N. Okerstrom, A. Child, S. Boynton. **Front row:** G. Cross, B. Alden, C. Read, L. Estabrooks, C. Erbeck, A. Preece, J. Jackson.

Head Majorette
**Judy Brown**

# BAND AND MAJORETTES

This yeor the stirring music of the bond has inspired both teom ond fons ot oll home footboll games ond pep rollies. The spring concert offers another showcase for the accomplishments of the members of this tolented group.

Barbara Newman, Sandra Krugger, Ellen Faye, Jane Doane, Judy Brown, Jeanne Dalton, Linda Pratt, Linda Couite, Kitty Berry.

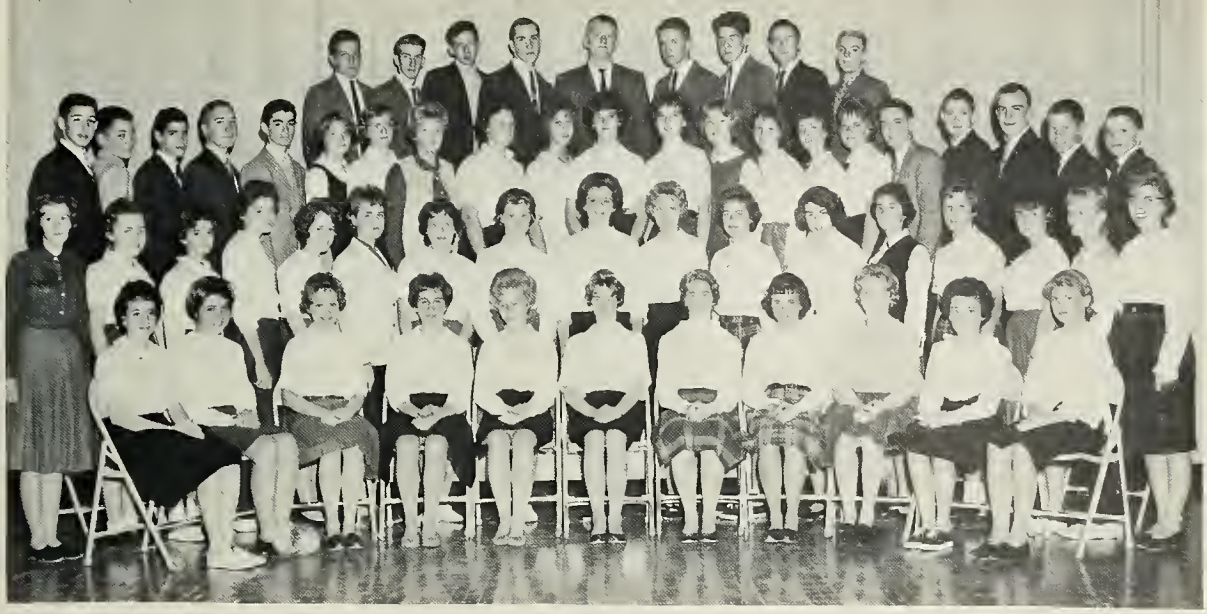

**Bock row:** E. Estabrooks, T. Mather, G. Carlson, J. Cheyunski, W. Holmes, D. Carlson, D. MocLeon, S. Jerrard, D. Hill. **Third row:** M. Manugian, W. Alden, L. Fratangelo, J. Cheyunski, T. Dunn, D. Johnson, G. Cross, J. Dudley, E. Estabrooks, C. Slapki, C. Beals, S. North, B. Hughes, P. Allen, K. Kemp, A. Rohnstrom, J. Anderson, D. Hill, J. Harding, R. Johnson, G. Krebs.

**Second row:** J. Peterson, J. Jackson, L. Lindon, E. Thomas, L. Parker, C. Surette, C. Gurney, S. Beols, B. Newman, J. Sinkevich, J. Burtt, E. Hirst, D. Kelley, S. Hayward, S. Stuart, P. Berry, E. Stonehouse. **First row:** D. Phelan, F. Johnson, S. Swanson, J. Radley, L. Pratt, J. Swartz, J. Hayward, V. Snelgrove, D. Chouinard, J. Dalton, J. Phillips.

Director
**Mr. Walter Lewis**

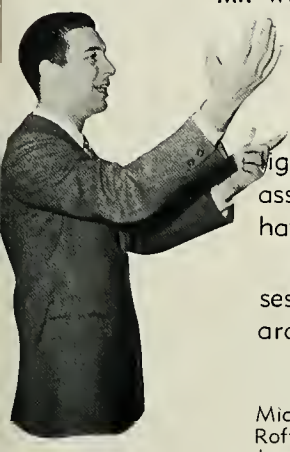

# CHOIR AND SWING BAND

This year our choir, which is composed of fifty-eight members, has delighted the student body and townspeople with its offerings at the Christmas assembly and the Annual Spring Concert. The enthusiastic choir members have presented both old favorites and new arrangements with equal success.

The fifteen lively members of the Swing Band work off steam in weekly sessions which they devote to working on, and enjoying, both new and standard Dixieland arrangements.

Michael Manugian, David Carlson, Gary Carlson, Ann Rohnstrom, Gerald Krebs, Robert Roffinoli, Bruce Julien, Everett Estabrooks, Marjorie Clark, Susan North, Lewis Estabrooks, James Brodrick, Hugh Hurley, Douglas MacLean, William Holmes.

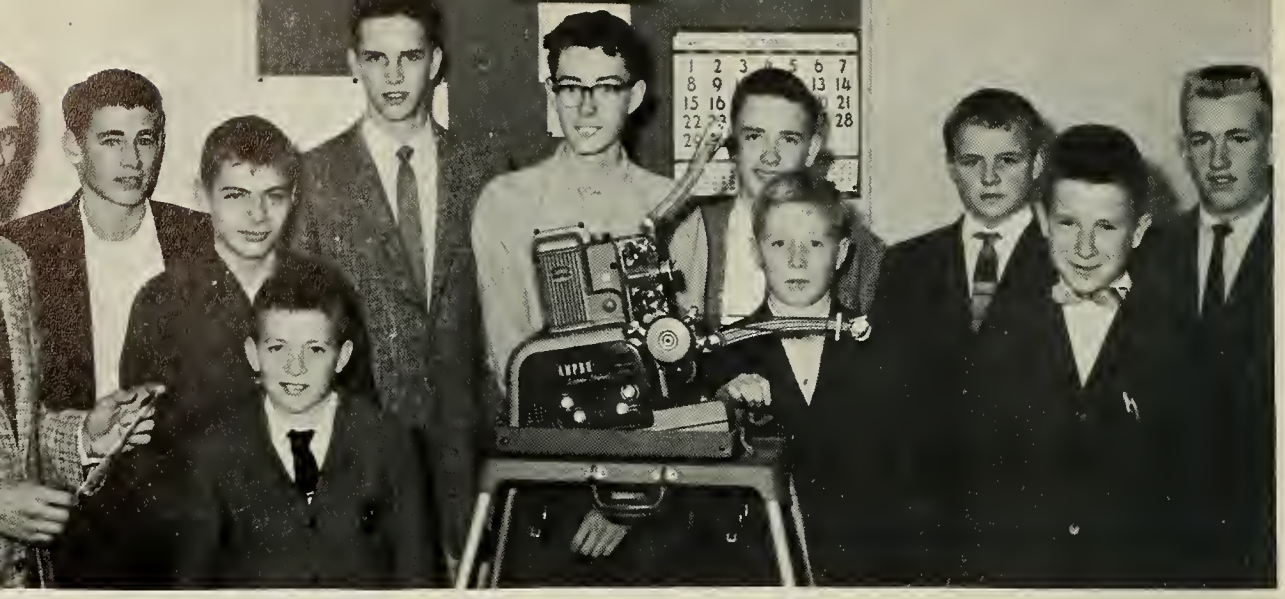

**Back row:** Mr. Bent, Stephen Connors, Robert Chose, Richard Linehan, Richard Worchester, James Anderson, Robert Shurtleff, Robert Ross. **Front row:** Kevin Brown, Dennis Smith, Stewart Apt.

# OPERATORS CLUB

Members of this organization receive an "Operator's License" once they have learned to operate and care for the various audio-visual equipment in the school.

Any student of grades 7-12 may join; and enrollment in the Operators Club will be accepted at any time during the school year.

# GIRLS ATHLETIC ASSOCIATION

The Girls Athletic Association of W.B.H.S. was designed to teach those girls active in school sports good sportsmanship. The group consists of girls in grades 9-12 who pass a written test.

Each class has a representative. These representatives meet monthly with the four officers. These eight members comprise the G.A.A. board.

**G.A.A. BOARD**

Joyce Reed, Judy Dudley, Sue North, Sharon Seeblom, Jeanne Dolton, Rita Andre, Liz Estabrooks, Sandy Perry, Miss Grovelin.

# OFFICE STAFF

Suson Narth, Meryl Snell, Kothryn Berry, Jonice Bishap, Judith Brawn, Ellen Foye, Potricia Berry, Sondro Ayers, Martho Groffte.

# LIBRARY STAFF

**Bock row:** Judith Dudley, Eleonar Cook, Poulo Alexander, Sondra Barker. **Front row:** Jeonne Doltan, Borbora Newmon, Ann Rahnstram, Mr. Orr.

# CAFETERIA STAFF

**Bock row:** Kathleen Mendasa, Shirley Larson, Paulo Alexonder, Susonne Wough, Morcio Surgens. **Front row:** Judith Phillips, Dorathy Perry, Morie Holmes, Virginio Berry, Glaria Eotan, Judith Carlson, Shoran Seoblam, David Mullins.

# WESTIES IN ORBIT

"Who says we're not athletic?"

Feet First

"And away we go!"

Cuddle up a little closer.

Formers on horseback

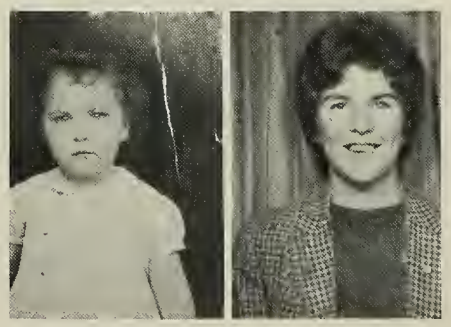

Say "cheese," Sally—like Cathy.

Good things come in big packages.

"Look ma, no cavities!"

"Devoted"

# ATHLETICS

*"The star of the unconquered hill."*

**Bock Row:** Michael Lounge, Philip MocQuinn, John Dudley, Steve Reed, Jae Rossi, Criss Cross, Ray Burke, Ray Olson, Jim Harding, Ed Chouncey, Jerry Dunn, Ed Carlson. **Second Row:** Coach Loverin, Coach Leveille, Ray Smith, Wayne Brazil, Les Howard, Bill Holmes, Bruce Holmquist, Danny Gezotis, Ron Perry, Art Borros, Doug Hill, Dave Ticchi, Manager. **First Row:** Bob Newman, Bob Ross, Jim Cheyunski, Chuck Barros, Ron Coehlo, Rick Ohlson, Lew Estabrooks, Buddy Douglas, Red Johnson, Bob Lovell.

# FOOTBALL

The 1961 seoson proved to be o good one for the Westies Wildcots. The footboll teom, led by o strong line ond o well-bolonced bockfield mode up lorgely of seniors, morched into o six-three record. The Thonksgiving Doy victory over Eost Bridgewoter brought us one gome closer to the coveted Boosters' Club Trophy.

Co-captains: Ron Coehlo, Rick Ohlson

**SCOREBOARD**

| | | | |
|---|---|---|---|
| Westies | 8 | King Phillip | 0 |
| Westies | 27 | Apponequet | 0 |
| Westies | 24 | Westwood | 16 |
| Westies | 18 | Cohosset | 6 |
| Westies | 22 | Honover | 0 |
| Westies | 18 | Holbrook | 38 |
| Westies | 8 | Morshfield | 14 |
| Westies | 6 | Hull | 18 |
| Westies | 18 | Eost Bridgewoter | 6 |

Bobby Ross

Ronnie Coehlo

Chuck Borros

Coach Laverin and Assistant Coach Leveille

**First Row:** Lew Estabrooks, Bill Halmes, Wayne Brazil, Chuck Barros, Danny Gezotis, Bruce Halmquist, Buddy Douglas. **Second Row:** Ricky Ohlson, Red Jahnsan, Jim Cheyunski, Bab Lavell, Les Haward, Bab Newman, and Artie Borras.

**First Row:** Lew Estabraaks, Buddy Douglas, Ronnie Coehlo, Chuck Barras, Bob Rass, Bill Halmes, and Ron Perry. **Second Row:** Red Jahnson, Rick Ohlsan, Jim Cheyunski, ond Bob Lovell.

Lew Estobrooks
Buddy Douglas
Red Johnson
Ricky Ohlson

# CHEERLEADERS

Co-captain Sue Buker, Jayce Lydan, Linda Fischer, Nancy Gallagher, Sue Barker, Sandy Stuart, Danna Safka, co-captain Sally Buker.

**Sub Cheerleaders:**
Kathy Brown, Bev Hartan, Larraine Linden, Sally Swanson, Jay Swartz, Pat Barras, Linda Bawman, Laurie Ahlbarg.

Danna Safka, Linda Fischer, Jaellen Burtt, Nancy Gallagher, Sandy Stuart, Sally Buker, Jayce Lydan, Sue Buker.

# BASKETBALL

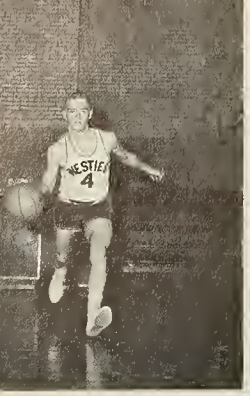

Co-Captain
**Rick Ohlson**

Ca-Coptain
**Bob Johnson**

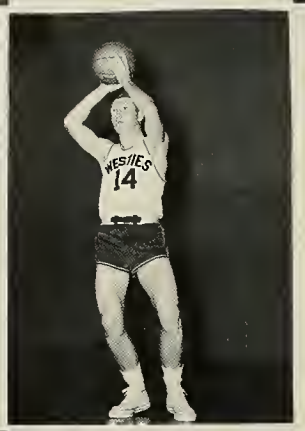

**Lew Estabrooks**

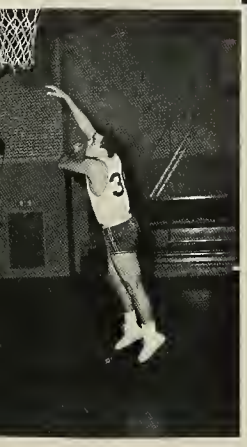

**Chuck Barros**

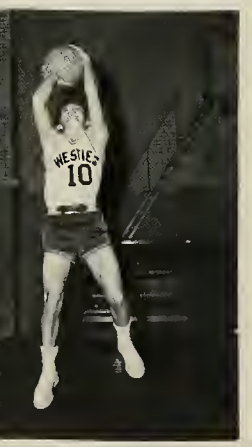

**Artie Barros**

**SCOREBOARD**

| | | | |
|---|---|---|---|
| Westies | 55 | Avon | 29 |
| Westies | 49 | Cohasset | 25 |
| Westies | 33 | East Bridgewater | 57 |
| Westies | 45 | Duxbury | 41 |
| Westies | 55 | Hull | 39 |
| Westies | 53 | Norwell | 64 |
| Westies | 64 | Marshfield | 58 |
| Westies | 62 | Hanover | 42 |
| Westies | 71 | Avon | 29 |
| Westies | 84 | Cohasset | 44 |
| Westies | 68 | Scituate | 84 |
| Westies | 52 | Duxbury | 53 |
| Westies | 62 | Bridgewater | 54 |
| Westies | 73 | Norwell | 52 |
| Westies | 70 | Holbrook | 61 |
| Westies | 58 | Hanover | 54 |

**Back row:** Cooch Tozier, Bruce Grippen, Bob Lovell, Dove Corlson, Chuck Barras, Rick Ohlson, Bob Johnson, Lew Estobrooks, Jim Cheyunski, Ron Perry, Art Borros, Cooch Leveille. **Kneeling:** Les Howord, Dovid Crimmins, Dove Ticchi, monagers.

"Who's got the ball?"

Coach Harry Tozier, Assistant Coach David Leveille.

"Jump, Jimmy!"

**Back row:** Coach Chapman, Wayne Dufault, Bob Lavell, Bob Newman, Joe Rossi, James Tsika, Dan Gezatis, Andy Freeman, Bruce Grippen. **Front row:** Ron Perry, Gary Carlson, John Freiman, David Carlson, Chris Cross, Ed Ginn, Bob Shurtleff.

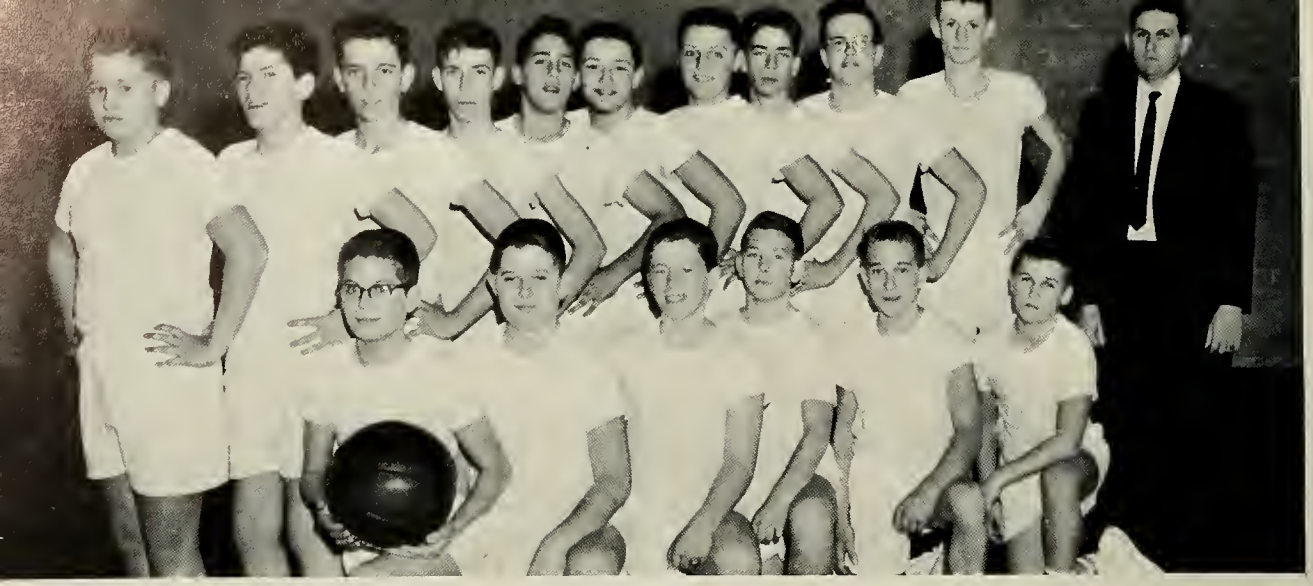

# JUNIOR HIGH BASKETBALL

**Bock row:** Ken Andersan, Chris Sheehan, Mike Hothaway, Dean Scrantan, Dick Tsika, Kevin Johnson, Phil Asack, Dave Thampsan, Bab Webster, Larry Welch, Mr. Gendreau. **Front row:** Billy Hathaway, Mike Andre, Terry Allen, Scat Lavell, Allan Pratt, Bob Fischer.

**Bock row:** Eugene Hayes, Tom Ness, Dwight Waugh, Steve Jerrard, Mike Manugion. **Front row:** Peter Diamand, George Lindquist, Wilfred Hinchliffe, Brad Eotan, Bill Spadea. Performing: Dennis Smith.

# GYM TEAM

**Back row:** Joe Serlengo, Jim Hording, Horlow Woodword, Jim Cheyunski, Chuck Barros, Bob Johnson, Mot Owens, Ron Perry, Art Borros, Cooch Borreiro.

**First row:** Bob Ross, Woyne Horton, Jon Churchill, Don Newman, Bob Perry, Rick Ohlson.

# 1961 BASEBALL

**SCOREBOARD**

| | | | |
|---|---|---|---|
| Westies | 9 | E. Bridgewater | 4 |
| Westies | 9 | Bridgewater | 4 |
| Westies | 2 | Holbrook | 6 |
| Westies | 5 | Hull | 3 |
| Westies | 6 | Duxbury | 9 |
| Westies | 25 | Norwell | 8 |
| Westies | 21 | Avon | 3 |
| Westies | 8 | Cohasset | 3 |
| Westies | 4 | Hanover | 12 |
| Westies | 4 | Marshfield | 5 |
| Westies | 2 | Scituate | 1 |

Cooch Borriero congrotulotes Bob Ross, coptoin-elect for 1962.

**Back row:** Caralyn Pettengill, Kat Linehan, Marianne Fratangela. **Fre row:** Kitty Berry, Sandra Perry, Sh an Seablam, Susan North, Marie Ro.

# SOFTBALL

The 1961 softball team won three games and lost the remainder by only one or two points. Almost the entire squad will return this year for an anticipated successful season.

Captain, Sharan Seablam; Manager, Sandra Stuart; Coach, Miss Dona.

# FIELD HOCKEY

In 1961 the hockey team was entirely rebuilt with many new members. The team always seemed to be on the low side of the score but won in spirit and aggressiveness. Next year promises to be a good season with many veterans returning.

Managers: Elizabeth Estabrooks, Susan North, Linda Chaves, Cathy Semeter.

Patty Berry, Fayth Johnson, Doreen Kelly, Barbara Newman, Marcia Surgens, Carrie Keith, Sandy Paole; Miss Gravelin, Coach. Jeanne Dolton, Rita Andre, Judy Dudley, Ellie Reed, Sharon Seablam, Judy Carlson, Linda Pratt, Susan Mullins.

**Clockwise:** Sandy Ryan, Ellie Reed, Janice Bishop, Sharan Seablom, Sue Mullins, Liz Estobrooks, Chris Slapik, Rita Andre, Sue North.

"Get that rebound"

# GIRLS VARSITY BASKETBALL

**Coach:** Miss Gravelin; **Captain:** Sharan Seablam.

**Managers:** Gail Hamans, Linda Chaves, Judy Dudley.

"Get that ball"

"Black thot pass"

"Sink it Sue"

# GIRLS J.V. BASKETBALL

"Our guards"

"Two points"

"The bench"

**Back row:** Eleanor Cook, Carrie Keith, Janet Sinkevich, Carol Maloney, Joyce Reed, Linda Pratt, Fay Johnson, Barbara Newman. **Front row:** Diane Johnson, Charlene Gurney, Co-Captains, Sandy Beals, and Cathy Semeter, Barbara Kipper, Jeanne Dalton.

# ACTIVITIES

*"Yet all experience*
*is an arch where gleams*
*that untraveled world whose*
*margin fades forever and*
*forever when I move."*

**Bock Row:** Mr. O'Donnell, Alfred Rohnstrom, Raymond Anderson, Poul Howard, Peter Chose. **Front Row:** Linda Chaves, Martha Graffte.

**Bock Row:** Mr. Graffte, Nancy Okerstrom, Sandra Bea James Anderson. **Front Row:** Carolyn Pettengill, Sand Krugger, Sandra Stuart.

"We'll spend o quiet evening at home, and . . ."

"Augustus Greystone is dead!"

ck Row: Todd Grundberg, Anthany Barras, Lewis Estabaks. **Middle Row:** Veronica Harris, Mrs. Mallay. **Front** w: Barbara Kipper, Catherine Sullivan, Sharon Seablam.

# THE JUNIORS PRESENT

### The Ghost Story

| | |
|---|---|
| Anna | Sandra Krugger |
| George | James Andersan |
| Mary | Judith Carlson |
| Grace | Carolyn Pettingill |
| Lennie | Sandra Stuart |
| Lynn | Nancy Okerstram |
| Floyd | Sandra Beals |
| Fred | Jeanne Gallagher |
| Tam | Susan North |

### Spider's Web

| | |
|---|---|
| Silas Harcaurt | Alfred Rahnstram |
| Mrs. Dobbs | Linda Chaves |
| Robert Tre | Raymond Anderson |
| Freda Tre | Martha Graffte |
| Dr. Saunders | Peter Chase |

### Egad, What A Cad

| | |
|---|---|
| Ursula Greystane | Catherine Sullivan |
| Fowler | Sharon Seablam |
| Augustus Greystone | Anthany Barras |
| Bertram Oleander | Todd Grundberg |
| Constant Hope | Barbara Kipper |
| Manly Rash | Lewis Estabraaks |
| Milly Smith | Veronica Harris |

"Egad, what a cad!"

"Caught in his own web of lies . . ."

"It's a bird, a filthy dirty bird!"

"Wait till I tell my moth teocher I wont take my exams standing an my head."

"My peak! I've found my peak!"

**"THE LITTLE DOG LAUGHED"**

Lourie Huntington
Sidney Huntington
Martha Huntington
Wally Huntingtan
Miss (Gus) Gustavesky
Jaon Waod
Ted Wood
Lillian Wood
Mork Bradfard
Haratia P. Haneywell
Amelia Dennis
Coraline Blokely
Groce Shaenbeck
Walala Breckenridge
Therese Brawn

Veranica Harri
Alfred Rohnstror
Susan Nart
Todd Grundber
Caraline Pettengi
Sondra Stua
Lewis Estabrook
Cotherine Sulliva
Peter Chos
Jomes Anderso
Borbara Kippe
Kotherine Ber
Lindo Chave
Noncy Okerstro
Sondra Bea

"Keep your paint brush to yourself, you big noise box!"

"Now to find our energy peaks."

"Looks like love in bloom out there, Wolly."

"Notice the delicote curve of the neck."

"Thot's two redbirds fighting over o coterpillor."

Morjorie Clork, Judy Corlson, Pom Potter, Bob Ross, Sondy Perry, Shoron Seoblom.

# Kitty Ber

"Queen of the Junior Prom"

On May 27, 1961, the Juniors held their Prom with a lovely Southern plantation scene representing the theme "Under the Magnolias". Dance music, including the minuet, was pravided by the Gems; and the evening reached a climax when Kitty Berry, looking like a charming Southern belle, was chosen by the judges as queen of the Junior Prom.

"The Way You Look Tonight"

"Getting to Know You"

"The Woltz You Soved for Me"

# Crowned Queen Under The Magnolias

"I Could Have Danced All Night"

"Moments to Remember"

PUBLIC LIBRARY

# SENIORS OUT OF THIS WORLD

Boys!!!

Fun for all

"Big Stars"

"Come and get me!"

A day at the park

Ellie's devilish look

"Where the boys are"

"Upon my honor"

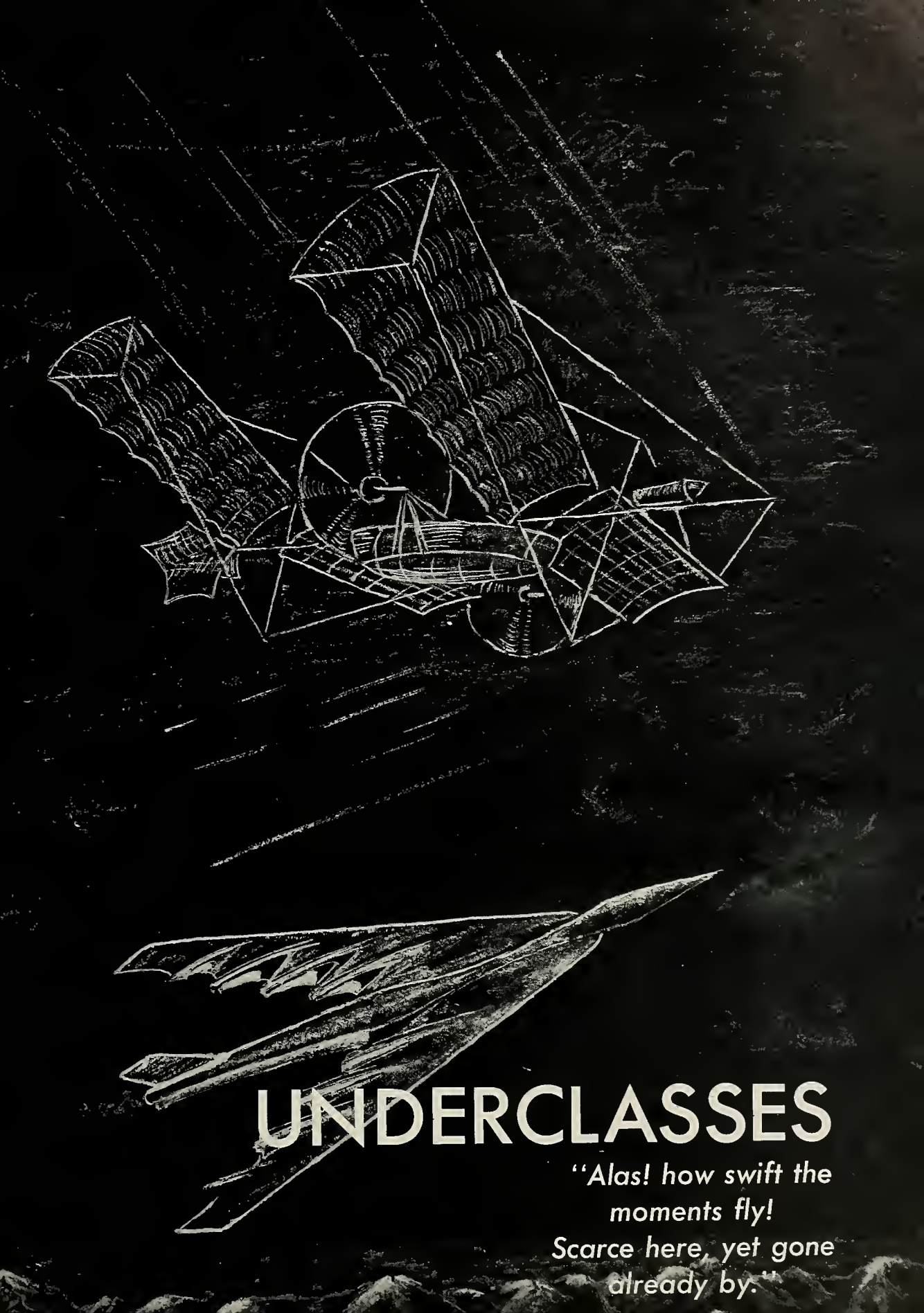
UNDERCLASSES
"Alas! how swift the
moments fly!
Scarce here, yet gone
already by."

# CLASS OF 1967

**CLASS OFFICERS**

Secretary, Kathleen McGrath; President, Connie Manugian; Vice President, Scott Lovell; Treasurer, Lesley Lawson.

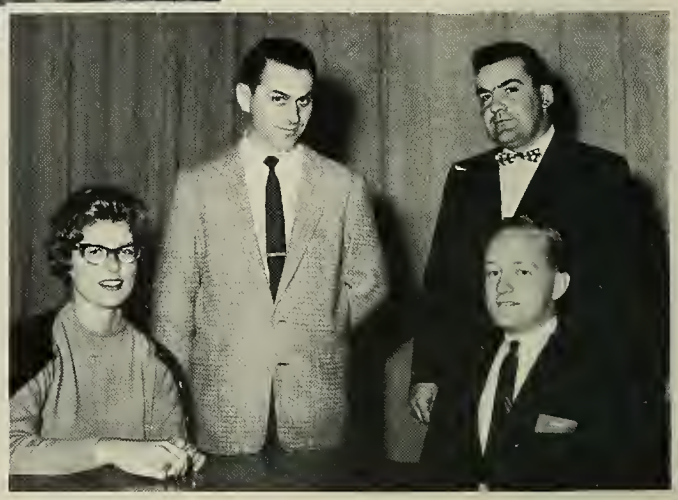

**CLASS ADVISORS**

Mrs. Jahn C. Molloy, Mr. Thomas Peters, Mr. Charles R. Loverin, Mr. Frederic R. French, Jr.

**Back row:** Wayne Madan, Charles Johnsan, Malcalm Parter, Danald Duquette, Robert Campanini, Richard Droukas, Raymond Boucher, Robert Droukas, Luke Bayd, Michael Perkins, Mark Brittan. **Second row:** Richard Murray, Rosemary LaPerle, Joanne Freitas, Susan Ricker, Jacqueline Ewald, Linda Gilholm, Phillip St. George, Kevin Brawn. **Front row:** Sandra Salhaney, Patricia Lenehan, Meredith Brawn, Cannie Manugian, Lucia Faye, Jane Andre, Mary Ann Peters.

**Bock row:** David Rossi, Eugene Hayes, Jahn Lindskag, Frank Anderson, Barry Dufault, Anthany Preece, Bradley Eatan. **Second row:** Scott Lavell, Lianel Dayan, Judith Tingley, Linda Kipper, Jaanne Gaucher, William Taylar, Daniel O'Brien, Alan Pratt. **Front row:** Susan Richmond, Noreen Narris, Cheryl Gibsan, Caraline Ciciane, Ann Howard, Jullian Holmes, Linda Haward.

**Bock row:** Kevin Johnson, Frank Juergens, Fred Willis, Kenneth Kaminsky, Walter McElroy, Philip Asack, James MacFadden. **Second row:** Cheryl Texeria, Brian McDanough, Thamas McCann, Arthur Mandeville, Richard Tsika, William Hathaway, Stewart Apt, Norma Piers. **Front row:** Kathleen Fenstermaker, Deborah Heath, Elaine Keylar, Jean Crasby, Priscilla Adams, Linda Wardwell, Judith Crawell.

**Bock row:** Lawrence Conant, Alan Hodgsan, Frederick Baker, Jahn Gummow, Peter Diman, Danald Hathaway, James Murphy. **Second row:** Sari Ryder, Patricia Creeden, Darothy Ferron, Mary Knax, Cecelia Diernbach, Donna Dunn, Jean Stuart. **Front row:** Lesley Lawson, Kathleen Coakson, Judith Anderson, Georgina Madan, Danna Balbani, Rosalie Eatan, Kathleen McGrath.

**CLASS OFFICERS**
Secretary, Carolyn Burtt; Treasurer, Barbara Miller; Vice-President, Betty Ryan; President, Robert Webster.

# EIGH

**Bock row:** Christopher Erbeck, Ro Piver, William Green, David Thomp son, Richard Hinchliffe, Robert Web ster, Reginald Perry, Gordon Hatho way, Richard Anderson, Dean Scrar ton. **Second row:** Michael Hathaway Linda Hurcombe, Virginia Berry, Sus an Boynton, Linda Crowley, Kathlee Mendosa, David Best. **Front row:** Lir da Holmes, Donna Ness, Betty Finch Donagene Fongeallaz, Marjorie Go branson, Judith Wood, Gayle Lawsor

**Bock row:** Frank Nickerson, Stanley Snelgrove, Paul Holmgren, Joseph St. George, John Martin, Christopher Sheehan, David Wright, Kenneth Anderson, Michael Andre, Thomas Conniff. **Second row.** Sandra Allen, Laurel Monahan, Fiona Miller, Janet Manzer, Barbara Hinchliffe, Judith Knochel, Barbara Greene. **Front row:** Catherine Steptoe, Rosemary Champagne, Patricia Moneghan, Linda Stanley, Helen Sherlaw, Marie Ross, Nancy Cheyunski.

RADE

Mrs. Clifford Wheeler, Mrs. George Donald Litzen, Miss Ruth Sherry, Mrs. Marie A. Sullivon.

**Back row:** John Murroy, James Murray, Terry Allen, Froncis McCaffrey, Stephen Green, George Lindquist, Herbert Peters, Joseph Sheedy, Robert Fischer. **Second row:** Ronald Krebs, Alta MacLeon, Catherine Howard, Elaine Hayward, Carlene Rickert, Charles Shaffer. **Front row:** Judith Anderson, Noncy Gosse, Mono Knox, Moureen Smith, Ruth Couite, Carol Bissett, Jamie Leighton.

**Back row:** James Brodrick, Robert Hinchliffe, Paul Richardson, Frank Cicione, Roy Pierce, Frederic Ricker, Alexander Cacchione, Lawrence Welch, Matthew Chauncey, Boyd Campbell. **Second row:** Candoce Noyes, Christine Stankus, Gretchen Fenstermaker, Candice Colby, Michele Gaucher, Hope Downs, Morgaret Mahoney. **First row:** Barbaro Miller, Sally Miles, Linda Harris, Jeanne Perkins, Susanne Waugh, Anna Child, Susan Styles.

# CLASS OF 1965

**CLASS OFFICERS**

Vice President, David Sheehan; President, Christopher Cross; Secretary, Linda Bowman; Treosurer, Susan Barker.

**CLASS ADVISORS**

Mr. Armand R. Gendreau, Mrs. John J. Kent, Mrs. John Colford.

**Back row:** Donald Edson, Phillip M Quinn, Bruce Grippen, Arthur F num, Edward Chauncey, Daniel Ge tis, Bruce Julien, Richard McDonou Stephen Read. **Second row:** J a n Peterson, Susan Britton, Edward Po er, Wayne Dufault, John Greene, W liam Miller, D a v i d Baker, Lir Couite, Eileen Kazules. **First row:** S san Hayward, Linda Parker, Dore Kelley, Judith Boyd, Lindo Bowm Patricia Borros, Susan Barker.

**Bock row:** Jerry Krebs, Ralph Johnsan, Francis Malaney, Eric Green, Dwayne Eatan, Kenneth Smith, Larry Crowley. **Second row:** Roberta Diernbach, Barry Canant, Rabert Chase, Debarah Hathaway, Danald Knax, Dennis Smith, Elizabeth Silveria, Kathryn Brawn. **First row:** Sandra Paale, Jean Jacksan, Raberta Stuart, Vivian Snelgrove, Judith Phillips, Carole Nelsan, Darathy LaBrache.

**ck row:** David Sheehan, David ssidy, William Alden, Danald Cannar, Richard Marse, David mmins, Robert Shurtleff. **Second w:** David Saderhalm, Patricia Berry, nda Hamiltan, James Andersan, Edn Carlsan, Jahn Austin, Sandra erlaw, Richard Salhaney. **First row:** ary Ann Fratangelo, Linda Sevruk, nda Gummaw, Cheryl Larsen, Linda ur, Caralyn Keith, Judith Prescatt.

**ck row:** Jahn Dudley, David Stuart, mes Tsika, Dovid Corlson, Andrew uderkirk, Christopher Crass, Edard Ginn, Christapher Slater, Woyne ale. **Second row:** Jeanne Meurling, arlo Bystram, Jayce Reed, Terry unn, Jahn Cheyunski, Everett Estaaoks, Harold Bishap, Gordan Saunrs, Arlene Cicione, Marcia Surgens. **rst row:** Eileen Thamos, Janice Kely, Patricia Galdie, Gail Ricker, Bararo Hughes, Priscilla Allen, Mortha adan.

**CLASS OFFICERS**
President, Douglas Leighton; Vice-President, Michael Monugion; Treasurer, Charlene Gurney; Secretary, Rita Androde.

# CLASS OF 1964

**CLASS ADVISORS**
Mr. Terrence P. O'Donnell, Mr. Robert W. Chapman, Mr. Harold E. Bent.

**Back row:** Thomas Olson, Thomas Hombly, David Hill, Lester Howard, Thomas Ness, Alan Ware, Stephen Connors. **Second row:** Francis Finch, Joyce Ryan, Clifford McConn, Michael Monugion, William Hayes, Andrew Freeman, Paul Cogswell, Michael Lounge, Nancy Waite. **Front row:** Linda Fischer, Eleanor Richmond, Donna Sofka, Joye Swartz, Joyce Lydon, Sally Swanson, Lorraine Linden.

ıck row: Wayne Brazil, Daniel owley, Richard Lemieux, John ortarelli, Stephan Gerrard, Robert Connor, Dennis Pilla. **Second row:** ıtherine Semeter, Bruce Sahakian, bert Sullivan, William Spadea, arlene Gurney, Carole Holyoke. **ont row:** June Sherman, Marilyn hnson, Joellyn Burtt, Dianne odgson, Janet Sinkevich, Ann ndquist, Gail Homans.

ack row: Douglas Leighton, Wil- d Hinchliffe, Robert Livie, Paul urcombe, Robert Coseo, Joseph eltier, Arthur Barros. **Second row:** athleen Knox, Dennis Brown, Nor- an Doyon, Stephan Knox, Dennis onahan, Phillip Anderson, Robert uston, Alan Smith, Valerie Ser- nga. **Front row:** Sharon McCann, athleen Linehan, Maureen Curley, heryl Grant, Beverly Horton, San- a Ayers, Mary Lou Cheyunski.

**Bock row:** David Warren, William Holmes, Douglas MacLean, Bruce Holmquist, Raymond Burke, Raymond Olson, Douglas Sharp. **Second row:** Simone Slupski, Christine Slapik, Wayne Gibson, Joseph Rossi, Richard Worcester, Cynthia Baker, Barbara Lindskog, Joanne Kaminsky. **First row:** Pamela Jollymore, Susan Mullins, Sally Smith, Elizabeth Estabrooks, Rita Andre, Karen Kemp, Laurie Ahlborg.

# CLASS OF 1963

**CLASS OFFICERS**
Treasurer, James Cheyunski; Secretary, Carol Beols; Vice President, Lorraine Bernièr; President, Ronald Perry.

**CLASS ADVISORS**
Mr. David E. Leveille, Mr. Thomas E. Groffte, Miss Janice M. Rylander.

**Bock row:** Dovid Ticchi, Ga Carlson, Korl Sloter, John Husto Howard Richmond. **Second ro** Brooks Farrar, Joseph Gillis, Jom Warren, Christopher Read, Pat cio Morse. **Front row:** Diane Joh son, Celeste Surette, Shirlie Cose Meryl Snell, Glenys Lawson, Ar Rohnstrom, Marilyn Reid.

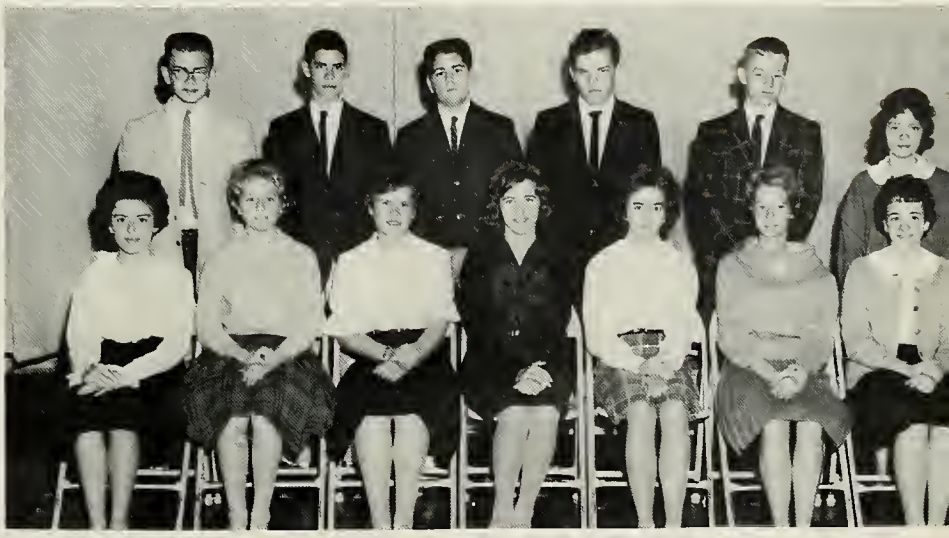

**Bock row:** Richord Schaffer, Leanard Fratongelo, William LePerle, Bruce Carlson, David Brawn, Paulette Perry. **First row:** Jeanne Dalton, Donna Chouinard, Caralyn Cassidy, Marjarie Austin, Myrtis Ellis, Jone Daone, Daryl Phelan.

**Bock row:** David Sawyer, Hugh Hurley, Melvin Fisher, John Alden, Arthur Kelley. **Second row:** Kothleen Cobbett, James Cheyunski, Ettore Martarelli, Harlaw Woodward, Jahn Freimon. **Front row:** Gretchen Cross, Lorraine Bernier, Eleanar Cook, Coral Beols, Judith Dudley, Borbara Newman, Coral Moloney.

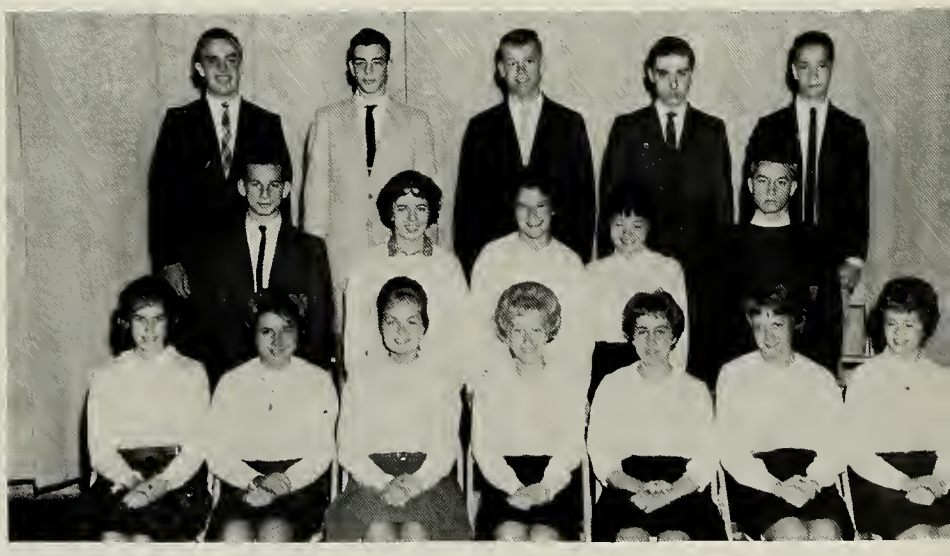

**Bock row:** James Hording, Thamas Lyons, Rabert Newman, Joseph Narris, David O'Brien. **Second row:** Rabert Lavell, Sandra Tardie, Meridith Jensen, Betty Pennington, Ranald Perry. **Front row:** Carolyn Hoyword, Fayth Johnsan, Noncy Gollagher, Linda Pratt, Janice Rodley, Jonice Bishap, Ellen Foye.

# SPACE LOG

## OF THE CLASS OF '62

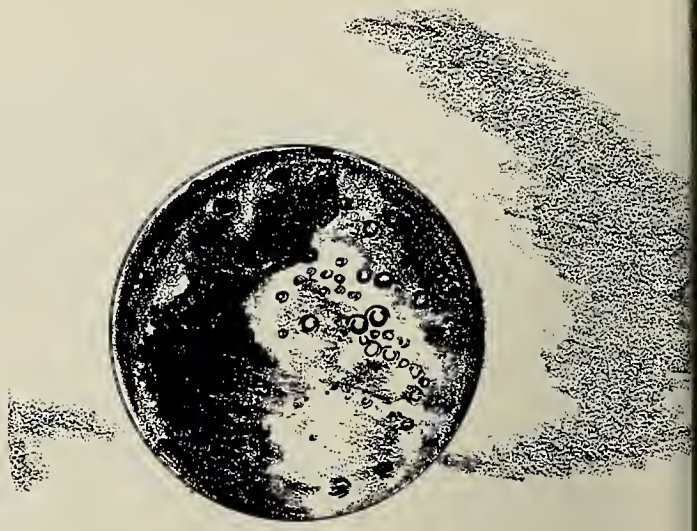

**Ninth Grade**

First year of high school . . . Languages introduced . . . No initiation . . . Latin was as easy as "sum, es, est" . . . Mr. O'Donnell's bibliographies . . . The Blue Goose . . . "Freshman Flop" . . . Tumbling team . . . Sold candy at the basketball games . . .

**Tenth Grade**

Additional classmates from Raynham . . . "Dizzy Bop" . . . P. J. parties . . . Disections in biology . . . Formaldehyde . . . Probationary members of the National Honor Society . . . Westwind . . . Headaches over finals . . .

**Eleventh Grade**

Class rings . . . Westies invade Boston Gardens . . . "Under the Magnolias" . . . Walkover problems . . . Hoop rehearsals . . . Coketail and all night parties . . . We bring back the minuet . . . Superb basketball team . . . Class plays . . . "Those unorganized juniors" . . . Crazy color combinations . . . Fragrant chemistry experiments . . .

**Twelfth Grade**

First dance of the year . . . Trips to Lorings . . . Yearbook . . . Green and white for class colors . . . "On the first step we take all the others depend" . . . "The Little Dog Laughed" . . . Cultural museum tours . . . Class night . . . Baccalaureate . . . Senior Reception . . . Graduation . . . Decisions, Decisions, Decisions . . .

SENIORS
'Tis not too late
to seek a newer world."

# SENIOR CLASS OFFICERS

Secretary — Sandra Krugger

President — Lewis Estabrooks

Treasurer — Pamela Potter

Vice-President — Susan Buker

**SENIOR CLASS ADVISORS**

Mr. Harry E. Tozier, Mrs. E. Olivia Lawson, Mrs. Mary A. Kelly, Mrs. Pauline H. DeVeber

# HIT-PARADERS OF 1962

Sally Buker
**Friendliest**

Robert Andersan
**Friendliest**

Ellie Reed
**Wittiest**

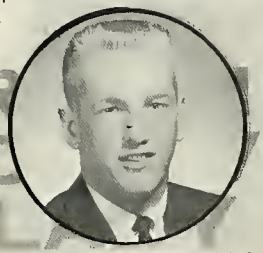

Robert Ross
**Wittiest**

Sharan Seablam
**Most Athletic**

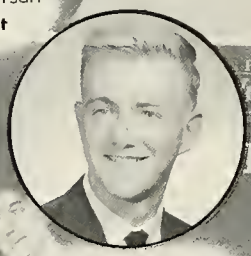

Richard Ohlsan
**Most Athletic**

Susan Buker
**Most Popular**

Ronald Caelha
**Most Papular**

Sandra Barker
**Best Dressed**

Robert Jahnsan
**Best Dressed**

Paula Alexander
**Most Likely To Succeed**

Lewis Estabraaks
**Most Likely To Succeed**

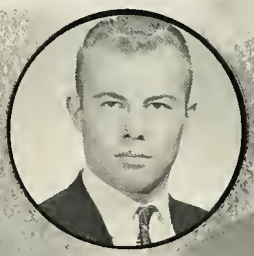

Peter Chase
**Best Laaking**

Nancy Okerstram
**Prettiest**

Susan North
**Most Musical**

Timathy Mather
**Most Musical**

Mary Anne Martelli
**Flirtiest**

Michael VanDyke
**Flirtiest**

udith Carlson
**Gabbiest**

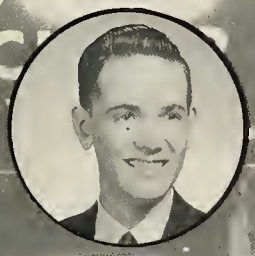

James Anderson
**Gabbiest**

June Haward
**Most Dependable**

Tadd Grundberg
**Most Dependable**

## Paul Ahlborg

70 Prospect Street

*"A little nonsense now and then is relished by the wisest men."*

"Amoebo" . . . DeMoloy officer . . . likes to hunt . . . a greot lover . . . "I hope someone hos money for gas." . . . spirit of odventure . . . mod possion for cors . . . "I'll do it." . . . "My sister's cor hos a Thunder-bird engine." . . . helpful and courteous.

Activities: Operators Club 4; Boseball 3,4; Donce Committees 1,2; Prom Committees 3, 4; Weight Lifting 4.

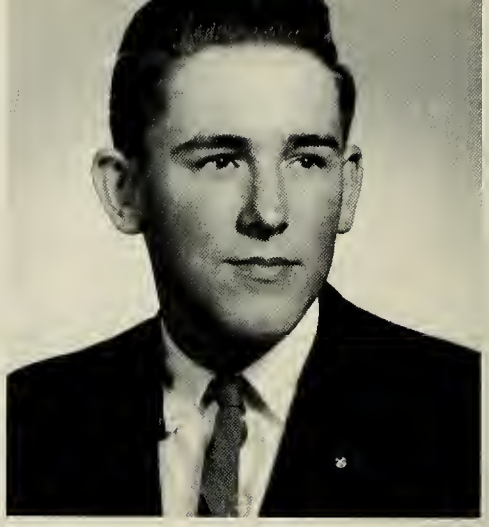

# THE CLA

## Paula Alexander

10 Charles Street

*"She is not as quiet as you think."*

"Alex" . . . F.F.C. member . . . Fold and Fry for Churchill Supply . . . laudable librarion . . . "Mr. Orr, where are the dictionories?" . . . wild lab periods . . . green Chevy . . . CUFO's . . . hits Furies . . . "Speech petrifies me." . . . capable **Climber** editor . . . "Oh, bilge!" . . . brainy, but fun-loving.

Activities: Climber Stoff 3,4 (Editor); West Wind 1,2,3,4; National Honor Society 2,3,4; Library Stoff 3,4; Cafeteria Stoff 2,4; Assemblies 3,4; Dance Committees 2,3,4; Prom Committees 3,4.

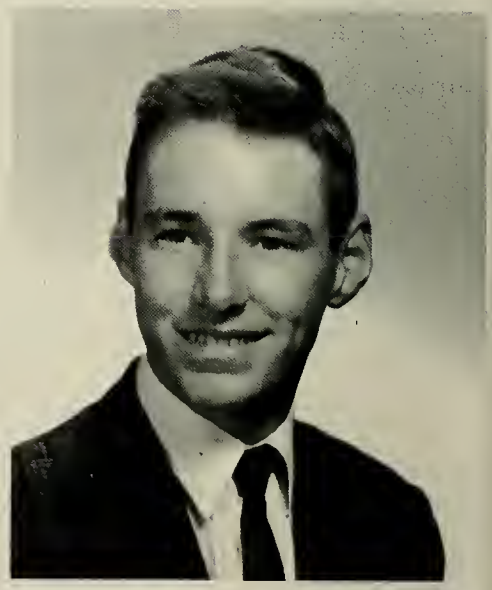

## Harold Anderson

263 River Street

*"I never think of the future, it comes soon enough."*

"Skipper" . . . loves fried clams . . . always hunting . . . hos his own drag strip . . . English is his fovorite closs . . . aids campaigns with his horse and buggy . . . is related to olmost everyone in town . . . "Mr. Chapmon, let's go down the river." . . . a keen sense of humor.

Activities: Dance Committees 1,2,3; Prom Committees 3,4.

**James Anderson**

390 Matfield Street

*"The way to knowledge is through investigation."*

"Test tube" . . . haunted the chem lab . . . always laughing . . . DeMolay . . . radio bug . . . scientific . . . "Gee, kids, we have ta go ta that Fed. meeting." . . . lives near the Matfield Navy Yard . . . lost his homework in the river . . . Diamond Jim and Little Lulu . . . enthusiastic abaut everything.

Activities: Choir 1,2,3,4; Operators Club 1,2, 3,4; Class Plays 3,4; Dance Committees 1, 2,3,4; Radio Club 1,2.

# F 1962

**Robert Anderson**

201 Howard Street

"He who has a thousand friends."

"Swede" . . . drives a Model A . . . future dairy farmer . . . official lunch counter in Raom 10 . . . "Beehive!" . . . stepped on his awn glasses . . . compass trouble in geometry class . . . owns his own stable . . . Andersan number three . . . gigantic handwriting . . . liked by everyane.

Activities: Student Council Treasurer 3; Dance Committees 2,3,4; Pram Committees 3,4; Play Committees 3,4.

**Sandra Barker**

44 Ellis Avenue

*"Of such a merry, nimble, stirring spirit."*

"Sandy" . .. lovely attendant at the prom . . . week-ends in Vermant . . . seems shy but really isn't . . . "Well, Dad, we passed geometry." . . . summers at JO-AL-CO . . . "The Effoa Emufu District" . . . loves working in the library . . . an infectious laugh.

Activities: Climber Staff 3,4; West Wind 3; National Hanor Society 3,4; Library Staff 3,4; Cafeteria Staff 2,3; Assemblies 3,4; Class Plays 3; Class Secretary 3; Usherette 3; Dance Committees 1,2,3,4.

**Anthony Barros**

106 Brooks Place

*"You do unbend your noble strength to think."*

"Chuck" . . . crackerjack center on the footboll teom . . . likes sophomore girls . . . biology whiz . . . told his mother Stoney Rood ond Country Club Drive were restourants . . . Augustus Greystone . .. "delude de law" . . . throws o meon curve . . . perpetuolly smiling.

Activities: Climber Staff 4; Student Council 2; Operotors Club 2,3; Footboll 1,2,3,4; Basketboll 1,2,4; Boseball 2,3,4; Assemblies 3, 4; Closs Plays 3,4; Donce Committees 3,4; Prom Committees 3,4; Woys and Meons Committee 4.

# THE CLA

**Sandra Beals**

42 Sunset Avenue

*"How far that little candle throws its beam."*

"Bealsie" . . . quiet blue-eyed blonde . . . silly moods . . . expert ice cream scooper . . . the great procrostinator . . . not as shy as one might think . . . Floyd in the plays . . . "Cut it out." . . . dimples . . . knows everyone's secrets . . . CUFO's . . . everyone's friend.

Activities: Climber Stoff 4; West Wind 3,4; Choir 4; Sports Club 1,2,3,4; Basketball 2, 3,4; Field Hockey 3; Closs Plays 3,4; Assemblies 3,4; Dance Committees 1,2,3,4; Prom Committees 3,4; Softball 4.

**Vera Benson**

327 East Street

*"A merry heart doeth good like medicine."*

"Vera" . . . lovely long brown hair . . . tokes six mojors . . . drives o red truck . . . went to Bridgewater High for o doy . . . likes to date with onother girl as choperone . . . made costumes for the ploys . . . full of fun.

Activities: West Wind 3; Assemblies 2,3,4; Class Ploys 3,4; Usherette 3; Donce Committees 1,2,3,4; Prom Committees 3,4; Co-ed correspondent 3.

**Katherine Berry**

161 Matfield Street

*"Uneasy lies the head that wears the crown."*

"Kitty" . . . lovely prom queen . . . peppy majorette . . . blue-eyed blonde . . . West Wind editor . . . likes plenty of excitement . . . takes fruit ond vegetables to D.W.F. Pork . . . artistic talent . . . spends her time in Bridgewater.

Activities: Climber Stoff 4; West Wind 2,3,4, (Editor); Majorettes 3,4; Assemblies 3; Class Plays 3,4; Usherette 3; Dance Committees 1, 3; Prom Committees 3,4.

# F 1962

**Judith Brown**

178 South Main Street

*"I will not wear out my youth in idleness at home."*

"Brownie" . . . energetic (except for homework) . . . bookkeeping comes easy . . . "Oh yah?" . . . those enjoyable hours at the Dairy Maid . . . "I don't like tattle tales." . . . the case of the missing sweater . . . head majorette for two years . . . easy going.

Activities: Climber Staff 4; National Honor Society 2,3,4; West Wind 3,4; Majorettes 1,2,3,4, (Head 3,4); Choir 1; Office Staff 2,3,4; Basketball 2,4; Assemblies 3,4; Dance Committees 1,2,3,4; Prom Committees 3,4.

**Sally Buker**

43 Francis Avenue

*"A sunny disposition is the very soul of success."*

"Sal" . . . cute head cheerleader along with sis . . . lunch table scares . . . "I'm going on a diet today; can I have your dessert?" . . . talkotive . . . the older twin . . . interested in nursing . . . a true friend to all.

Activities: Climber Staff 4; National Honor Society 3,4; Cheerleading 3,4 (Co-captain); Basketball 1; Softball 2; Assemblies 3; Class Secretary 2; Class Vice President 3; Dance Committees 1,2,3,4; Prom Committees 3,4; WBET Youth Program 3.

WEST BRIDGEWATER
PUBLIC LIBRARY

## Susan Buker

43 Francis Avenue

*"Born with a gift of laughter."*

"Sue" . . . the other twin . . . goes with that famous D.J. . . . co-captain of cheering squad . . . 98 in the U.S. history final . . . always getting thrown into pools . . . strong for her size . . . "Buke" . . . blind without her specs . . . "Oh pig eggs!"

Activities: Climber Staff 4; National Honor Society 3,4; West Wind 3; Student Council 1,2,3 (Secretary); Cheerleading 3,4 (Co-captain); Basketball 1; Softball 2; Class Plays 3,4; Class Vice President 4; Dance Committees 2,3,4; Prom Committees 3,4.

# THE CLA

## Judith Carlson

294 East Street

*"Though we cannot outvote them, we will outargue them."*

"Judy" . . . full of fun . . . always on the phone . . . "I have a question." . . . little white Volvo . . . loved U.S. history! . . . "Let's pretend I'm nobody." . . . summers at Winnepesaukee . . . a lively personality.

Activities: Climber Staff 4; West Wind 2,3,4; Cafeteria Staff 2,3,4; Basketball 2,3,4; Gym Team 2; Field Hockey 1,2,3,4; Assemblies 3,4; Class Plays 3,4; Dance Committees 2,3,4; Prom Committees 3,4.

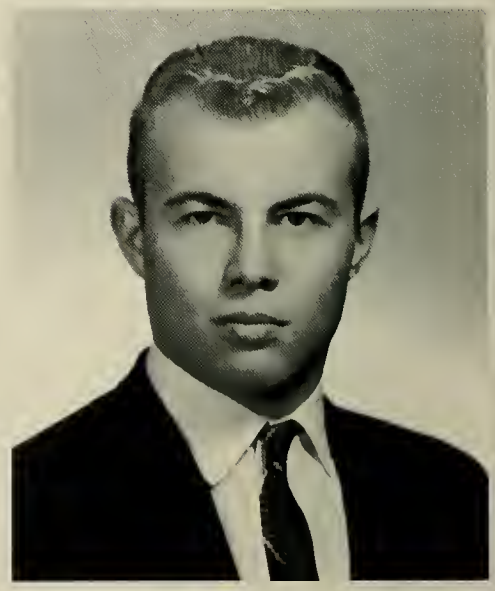

## Peter Chase

110 East Street

*"Is any man free except the one who can live as he chooses?"*

"Pete" . . . water, water everywhere (especially in physics) . . . fascinated by bridges . . . a maniac! (in the plays) . . . livened up speech class . . . diligently worked at blowing up the chem lab. . . . "Notice how sulfuric acid eats away cloth." . . . sense of humor plus!

Activities: Climber Staff 4; Basketball 2,3,4; Football 2,3; Assemblies 1,2,3,4; Class Plays 3,4; Dance Committees 1,2,3,4; Prom Committees 3,4.

## Linda Chaves

102 Brooks Place

*"A smile is the lighting system of the face and the heating system of the heart."*

"Linda" . . . love that l-o-n-g pony tail . . . pretty prom gown . . . Mrs. Dobbs in class plays . . . a miniature golf addict . . . Oh, those Brockton boys! . . . a whiz on the basketball court . . . relaxed in speech classes . . . Have you found your bathing suit? . . . enthusiastic.

Activities: Climber Staff 4; Basketball 1,2,3, 4; Field Hockey Manager 3,4; Assemblies 4; Class Plays 3,4; Prom Committees 3,4.

# F 1962

## Marjorie Clark

478 West Street

*"Art is long and time is fleeting."*

"Margie" . . . artistically inclined . . . "I know the answer." . . . drives the family car to school . . . always hungry . . . "Do you want your dessert?" . . . makes most of her own clothes . . . a good friend.

Activities: Climber Staff 4; National Honor Society 3,4; Band 1,2,3,4; Swing Band 2,3, 4; Class Plays 3,4; Prom Committees 3,4.

## Ronald Coelho

44 Sinnott Street

*"I will hold forth the right hand of fellowship."*

"Ronnie" . . . a wonderful orator . . . "I have appeared before you before." . . . football co-captain . . . the most sought-after disc jockey . . . helped keep French class a little on the light side . . . competitive spirit . . . Dorothy Dale's favorite panelist . . . very friendly and helpful.

Activities: Climber Staff 4; Student Council 3; Operators Club 1,2,3,4; Football 2,3,4 (Co-captain); Assemblies 2,3,4; Dance Committees 1,2,3,4; Prom Committees 3,4; Ways and Means Committee 4; WBET Youth Program 3.

## Christine Cook

488 West Center Street

*"Not bold, not shy, not tall, but a happy mingling of them all."*

"Chris" . . . drove the driver training car the wrong way on a one-way street . . . make-up artist for the plays . . . made her own beautiful prom gown . . . always talking about a certain boy . . . helpful.

Activities: Climber Staff 4; West Wind 4; Class Plays 3,4; Dance Committees 2, 4; Prom Committees 3,4.

# THE CLAS

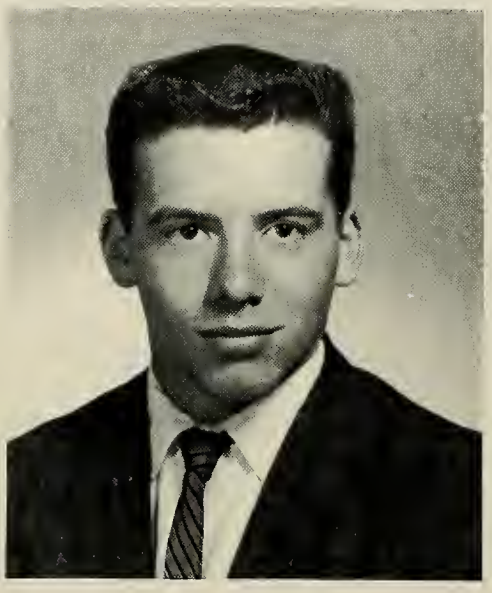

## Ralph Douglas

60 North Main Street

*"A little rebellion now and then is a good thing."*

"Buddy" . . . drive-ins . . . "Fazoo" . . . short cut at the railroad track . . . Douglas Auto Parts . . . likes to dance . . . once hot '52 Merc . . . "That's not funny." . . . cutting doughnuts . . . one of our strong linemen . . . blushes easily . . . had to write a theme on driving.

Activities: Operators Club 1,2; Football 1,2, 3,4; Basketball 1; Baseball 1,2,3,4; Dance Committees 1; Class Plays 4.

## Gloria Eaton

56 Pleasant Street

*"Nothing is impossible to a willing heart."*

"Glo" . . . sparkling red hair . . . never on time . . . what a pajama party at Onset! . . . loves pizza and Coke . . . "Can I drive?" . . . blushes often . . . "I'm awfully embarrassed." . . . enthusiastic nurses' aide at Goddard Hospital.

Activities: Climber Staff 4; Cafeteria Staff 4; Gym Team 1; Assemblies 2,3; Class Plays 4; Dance Committees 4; Prom Committees 3,4.

**Audrey Emerson**

269 Matfield Street

*"Cheerfulness is an offspring of goodness."*

"Audrey" . . . can be found in North Easton . . . quiet and reserved . . . those trips to Connecticut . . . frequently stalls the car . . . "Are you sure it looks O. K.?" . . . always on a diet . . . loves animals . . . sleeps at pajama parties . . . always ready to help.

Activities: Assemblies 2; Class Plays 4; Dance Committees 2, 3; Prom Committees 3,4.

# F 1962

**Janice Erbeck**

75 Bryant Street

*"To love the game beyond the prize."*

"Jan" . . . avid 4-H member . . . never missed a fair . . . always late for school . . . can usually be found driving "Betsy" . . . What's at Wareham? . . . never fights with her cousin . . . expert cake decorator . . . always willing to lend a helping hand.

Activities: West Wind 4; Field Hockey 1; Assemblies 2,3; Dance Committees 2, 3; Class Plays 4; Prom Committees 4.

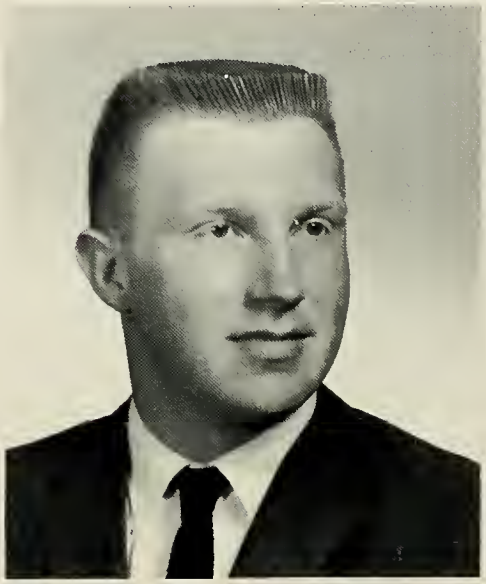

**Lewis Estabrooks**

768 West Center Street

*"Reason and judgement are the qualities of a leader."*

"Lew" . . . class president for four years . . . "Manly" . . . a two dab man . . . dignified only with teachers . . . "I can't stop without a brick wall!" . . . grease spots on the car window . . . the bridge . . . scales dishes at P.D. . . . a leader among his classmates.

Activities: Climber Staff 4 (Business Manager); National Honor Society 3,4; Student Council 1,2,3,4; Band 1,2,3,4; Swing Bond 4; Football 3,4; Basketball 1,2,3,4; Class Plays 3,4; Class President 1,2,3,4; Dance Committees 1,2,3,4; Prom Committees 3,4.

**Jean Gallagher**

73 Prospect Street

*"A merry heart that laughs at care."*

"Jean" . . . has a special interest in East Bridgewater . . . Fred in the Junior Class Plays . . . enjoys taking long walks . . . a pretty Southern belle at the prom.

Activities: Choir 2,3; Gym Team 2,3; Softball 2,3; Class Plays 3; Dance Committees 1, 2; Prom Committees 3,4.

# THE CLAS

**Martha Graffte**

337 West Center Street

*"I'm just as big for me," said she, "as you are big for you."*

"Martha" . . . a swaying walk . . . ex-Howard Seminary student . . . beautiful big brown eyes . . an ice cream for lunch . . . wants to be a nurse . . . goes for older boys . . . a real hustler after the Junior Class Plays.

Activities: Climber 4; West Wind 2,4; Choir 3; Office Staff 4; Gym Team 1; Class Plays 3; Dance Committee 4; Prom Committees 3,4.

**Todd Grundberg**

183 North Elm Street

*"Man is but a reed, the weakest reed in nature, but he is a thinking reed."*

"Todd" . . . flirtatious . . . understanding . . . helpful . . . "I like Metropolitans." . . . sparse, but curly blonde hair . . . "I want to be tall!" . . . Egad, what a cad . . . likes French.

Activities: Climber Staff 4; West Wind 3,4; Assemblies 3; Class Plays 3,4; Dance Committees 4; WBET Youth Program 3.

**Veronica Harris**

104 North Elm Street

*"A merry heart, a cheerful countenance."*

"Ronnie" . . . mad cap . . . "I'm not ashamed, I rode a bike!" . . . "Me, go steady?" . . . hair always neat . . . blue prom gown . . . goes to the beach in October . . . likes NORM-al people . . . '57 Ford convertible . . . one of Woolworth's free advertisers . . . friendly.

Activities: Cheerleading 2,3; Field Hockey 2, 3; Class Plays 3,4; Prom Committees 3,4; Dance Committees 2,3,4.

# F 1962

**Jane Hayward**

151 East Center Street

*"Do not let quiet looks deceive you."*

"Janie" . . . plays Cupid for sis . . . history is easy . . . shorty . . . "I don't like you anymore." . . . adores P. D. . . . "9 o'clock at Gummows', Ronnie?" . . . easy going.

Activities: Climber Staff 4; West Wind 3,4; Band 1,2,3; Choir 1,2,3,4; Assemblies 1,2,3, 4; Class Plays 3,4; Dance Committees 1,2, 3,4; Prom Committees 3,4.

**Douglas Hill**

50 Main Street

*"He may appear quiet, but look again."*

"Doug" . . . blond whiffle . . . sing along with Mitch . . . Oh those speech classes . . . homeroom escapades . . . always obeys "the law" . . . plays golf in his back yard . . . drives? a '58 Pontiac . . . faithful church goer . . . always courteous.

Activities: Choir 1,2,3,4; Operators Club 1, 2; Football Manager 1,2,3,4; Baseball 4; Dance Committees 1; Prom Committees 3,4.



West Bridgewater Public Library
159 West Center Street
West Bridgewater, Mass. 02379

## Eleanor Hirst

215 West Center Street

*"There is a time of speaking and a time of being still."*

"Eleanor" . . . always has her homework done . . . CUFO member . . . a good secretary . . . talks an education . . . business-like . . . types with blue ink . . . sincere and quiet.

Activities: Climber Staff 4; West Wind 4; Chair 1,2,3,4; Class Plays 4; Prom Committees 4.

# THE CLA

## June Howard

272 River Street

*"Good manners and soft words have brought many a difficult thing to pass."*

"June" . . . terrified of bugs . . . mumbles in her sleep . . . relatives galore . . . rainy nights in a leaky tent . . . blueberries . . . "He makes me nervous." . . . sail-fish enthusiast . . . stranded in the river . . . cheese sandwiches . . . equestrian . . . a wonderful friend.

Activities: Climber Staff 4; West Wind 4; Cafeteria Staff 2; Class Plays 4; Dance Committees 1,2,3,4; Prom Committees 3,4.

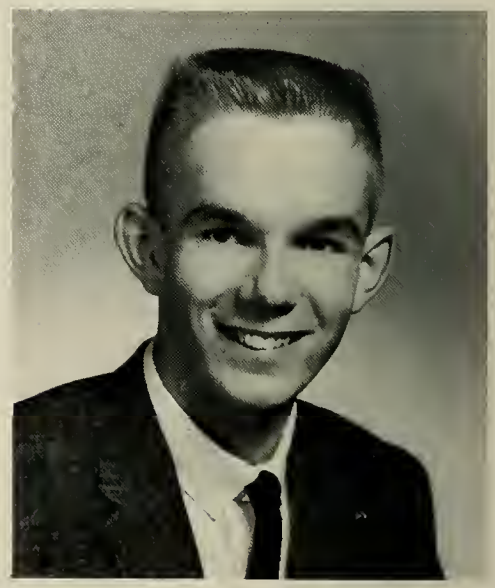

## Paul Howard

31 Prospect Street

*"Cheerful without mirth."*

"Howie" . . . an obsession with cars (and trucks) . . . little man in the white coat in plays . . . frequent trips to Field's Park . . . "Come on, let's climb the tower." . . . active in church youth group . . . a sincere friend with a sense of humor.

Activities: Gym Team 1; Class Plays 3; Prom Committee 3,4.

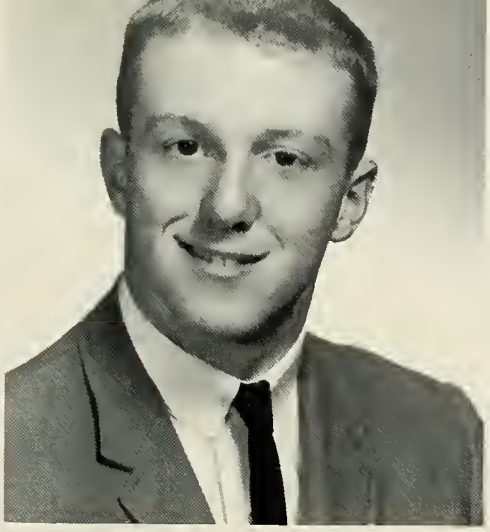

**Robert Johnson**

12 Centrol Squore

*"Action, action, action."*

"Red" . . . aggressive . . . halfback . . . basketball ca-captain . . . What's an his shaulder? . . . '53 Merc . . . temper, temper . . . a great laver . . . Johnsan and Johnsan Baby Powder . . . built his awn car . . . capable and intelligent.

Activities: Student Cauncil 1; Faatball 1,2,3, 4; Baseball 1,2,3,4; Basketball 1,2,3,4 (Ca-captain); Vice President 2; Dance Committees 2,3.

# F 1962

**Barbara Kipper**

484 Eost Street

*"Character makes its own destiny."*

"Barb" . . . competent waitress at Weymauth Naval Air Base . . . great job as Canstant Hope in the plays . . . beginner's luck at bawling . . . elected Speech II! . . . always willing to help athers.

Activities: Sparts Club 2,3,4; Basketball 2; Gym Team 2,3,4; Assemblies 3,4; Class Plays 3,4; Dance Committees 3,4; Pram Committees 3,4.

**Sandra Krugger**

71 Pinecrest Rood

*"Man has his will, but a woman has her way."*

"Kruggie" . . . peppy majarette . . . finally had her hair cut . . . Junior Prom attendant . . . "Everybody out of the pool!" . . . steady goer . . . nat very enthusiastic abaut U. S. history . . . "I'm hungry!" . . . wild parties . . . an outgaing personality.

Activities: Climber Staff 4; West Wind 3; Majarettes 1,2,3,4; Choir 1,2; Cafeteria Staff 1,2; Basketball 1,2; Saftball 2; Field Hackey 1; Class Plays 3; Secretary 4; Dance Committees 2,3; Pram Committees 3.

**Ronald Livie**

46 North Main Street

*"On quietness and confidence shall be your strength."*

"Ron" . . . always does algebra before school . . . "I got a 90 in the history test. What did you get?" . . . seems indifferent to girls . . . quiet and sincere.

Activities: Basketball 2; Prom Committees 3, 4; Dance Committee 4.

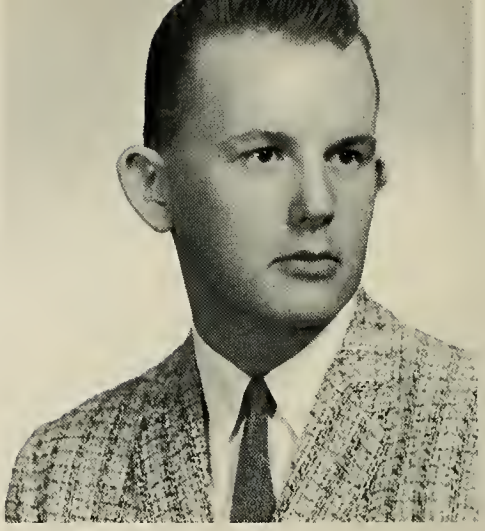

# THE CLA

**Maryanne Martelli**

625 Wall Street

*"Merriment comes in sparks, joy in flashes, and happiness in lightenings."*

"Maryanne" . . . likes anything that's different . . . pizzo for breokfast . . . "Oh, my hair is a mess!" . . . blue Ford convertible . . . never on time . . . wrestling with petticoats . . . "Oh, no, Mr. Chapman!" . . . very friendly.

Activities: Climber Staff 4; West Wind 4; Usherette 3,4; Assemblies 2,3.

**Timothy Mather**

88 Bedford Street

*"A fellow of infinite jest, of most excellent fancy."*

"Tim" . . . drives a '56 Ford . . . officer of DeMolay (notice the jacket) . . . member of the Naval Reserve . . . "Who says Rainbow girls aren't attractive?" . . . English is his downfall . . . anxiously awaits every pay check from the Navy . . . always helpful.

Activities: Band 1,2; Choir 1,2,3,4; Swing Band 2; Football 2; Basketball 2,4; Gym Team 1,2,3,4; Class Plays 3; Prom Committee 3; Semsba 2,3,4.

**Janet Metcalf**

31 Hillside Avenue

*"The best of life is conversation."*

"Jan" . . . Onset Beach . . . convertibles . . . canstant talker in hameraam . . . "Waadsy" . . . P.J. parties at her cabin . . . "Oh, but Ma!" . . . one meal a day in the summer . . . dave aff Dummy Bridge . . . full af pep . . . wants ta travel.

Activities: Band 1; Cafeteria Staff 2; Basketball 1.

# F 1962

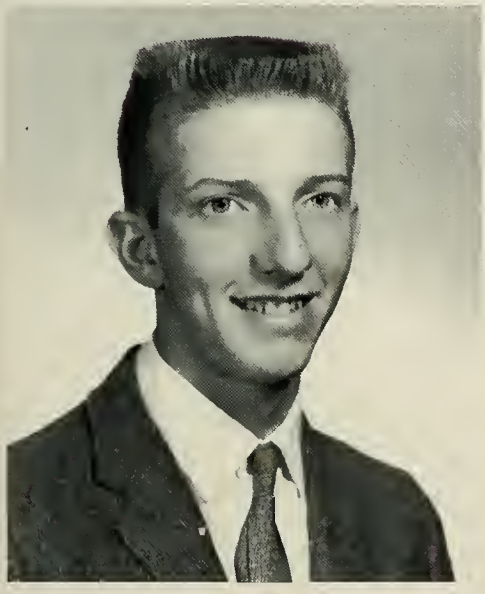

**George Meurling**

33 West Street

*"Quiet and seemingly shy with a sparkle of mischief in his eye."*

"Geaage" . . . the great white hunter . . . "Is there really a limit an pheasant?" . . . "I didn't da my English!" . . . "Have yau dane yaur U. S. Histary?" . . . Seems quiet, but is he?

Activities: Operatars Club 1,2; Basketball 1; Baseball 1,2,3,4; Dance Committees 1.

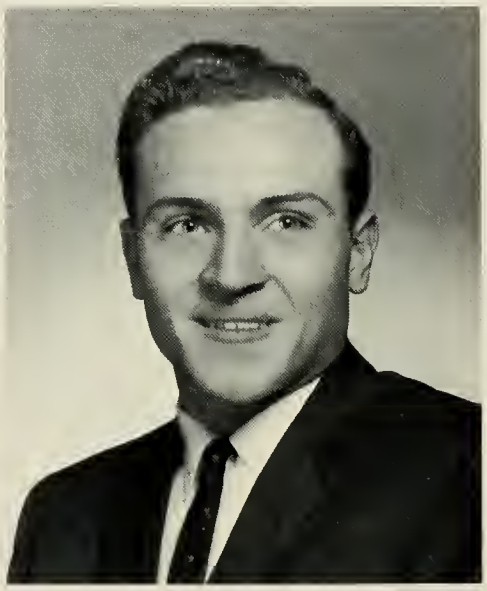

**Peter Morrison**

118 Spring Street

*"Happy is he who is content."*

"Pete" . . . drives a mad Cadillac . . . new sada "jerk" at Bab and Ken's . . . "Oh, Well." . . . smakes Green Trees . . . dates underclassmen . . . curly, curly hair . . . gives driving lessans ta frustrated females . . . always palite.

Activities: Faatball 1; Pram Cammittees 3,4; Dance Cammittees 4.

**Stephen Mosher**

58 Bedford Street

*"Not too serious, not too gay."*

"Steve" . . . newcomer in senior year . . . speed demon . . . "I can get 60 in first, 80 in second, and 120 in third." . . . always has a cold . . . Casanova . . . Green Mountain Boy . . . likes W. B. girls better than those in Vermont.

Activities: Operators Club 2,3; Football 1; Baseball 2; Weight Lifting 4.

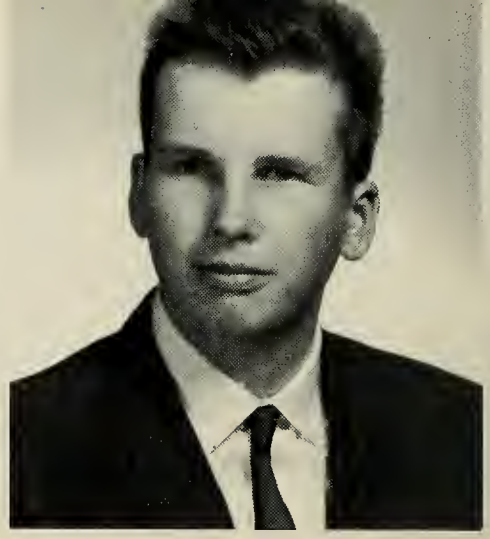

# THE CLAS

**Susan North**

67 Ash Street

*"She can be serious, but as you know, fun too must have a show."*

"Sue" . . . excellent trumpet player . . . short? . . . King's . . . wants to be a music teacher . . . fought with the boys in elementary school . . . likes the name "Bobby" . . . poet . . . full of fun.

Activities: Climber Staff 4; West Wind 2,3, 4; Student Council 4; Band 1,2,3,4; Swing Band 2,3,4; Sports Club 1,2,3,4; Office Staff 3,4; Basketball 1,2,3,4; Softball 2,3,4; Field Hockey Manager 3,4; Assemblies 1,3; Class Ploys 3,4; Prom Committees 3; Semsba 1,2,3, 4; Regionol Concert 1,3; Dance Committees 1,2,3,4.

**Richard Ohlson**

19 Norman Avenue

*"Gentle in mood, strong in performance."*

"Rick" . . . quarterback . . . football and basketball co-captain . . . blue custom Ford . . . little man . . . letter writer . . . tried to apply to a girls' school . . . Dork Horse Ohlson . . . tremendous sense of humor.

Activities: Student Council President 4; Football 1,3,4 (Co-captain); Basketball 1,2,3,4 (Co-captain); Baseball 1,2,3,4; Dance Committees 2; Prom Committees 3,4.

**Nancy Okerstrom**

92 Prospect Street

*"A heart with room for every joy."*

"Nance" . . . led the grand march at the Junior Prom . . . can't decide which shoes to wear . . . was a boy . . . "Call up sometime." . . . What did she sit on? . . . studious . . . "Only two in the front seat." . . . lives on a back street . . . boundless enthusiasm for band.

Activities: Climber Staff 4; West Wind 3,4; Band 1,2,3,4; Basketball 3; Gym Team 1; Assemblies 1,2,3,4; Class Plays 3,4; Dance Committees 4; Prom Committees 3,4.

# 1962

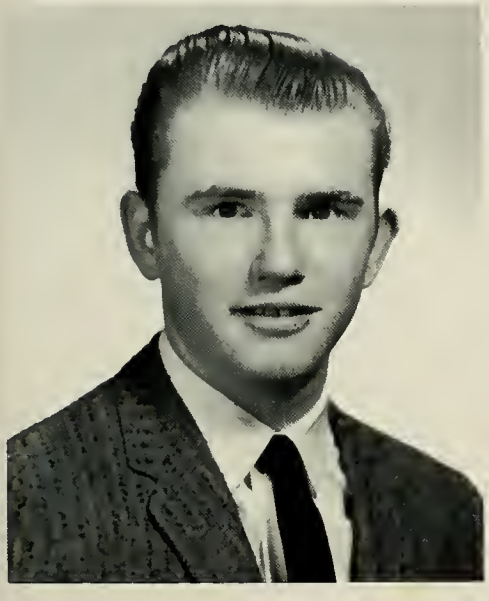

**Matthew Owens**

205 Copelond Street

*"Let each man do his best."*

"Matt" . . . unnecessary crutches . . . likes Chevy convertibles . . . skin diver . . . plays pool . . . wild parties at his beach cottage (and at home) . . . uses Vitalis . . . source of many unnecessary noises . . . a good friend.

Activities: Baseball 1,2,3,4; Dance Committees 4; Prom Committees 3,4.

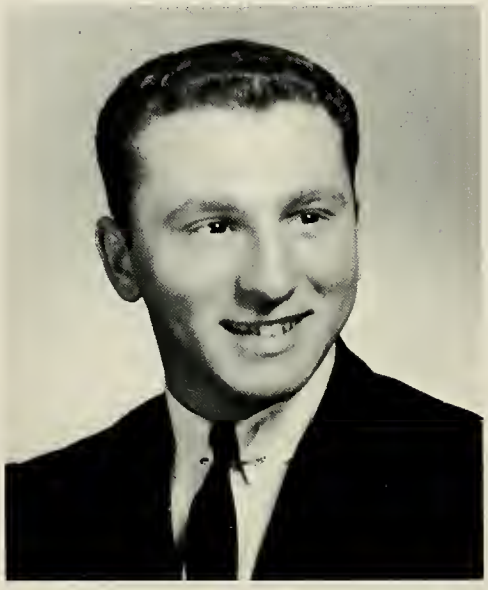

**David Perry**

21 Purchase Street

*"Who is of a calm and happy nature."*

"Dave" . . . Tedeschi's bundle boy . . . drives a '54 Merc . . . "How many barrels has a four barrel?" . . . TWO! . . . How's Van-Dyke's fender? . . . What does "barbed wire" refer to?

**Dorothy Perry**

29 West Street

*"Modesty is the beauty of all women."*

"Dottie" . . . usherette ot the Junior Class Plays . . . likes to make her own clothes . . . Homemakers' Award . . . friendly . . . sincere . . . never fights with her sister . . . willingly gives ossistonce.

Activities: Climber Stoff 4; Cafeteria Staff 4; Softball 1; Assemblies 2,3; Usherette 3.

# THE CLAS

**Sandra Perry**

108 Ash Street

*"She has a smile for everyone."*

"Sondy" . . . dozens of shoes . . . used to collect "Kookie" pictures . . . athletic . . . footboll fon . . . loves convertibles . . . has some unusual clothes . . . miniature golf addict . . . everyone's friend.

Activities: Climber Staff 4; West Wind 3,4; Choir 1,2,3; Basketball 1,2,3; Softball 2,3,4; Assemblies 4; Dance Committees 1,2,3,4; Prom Committees 3,4.

**Carolyn Pettengill**

615 Perry Avenue

*"A jolly disposition is no small asset in life."*

"Carolyn" . . . the business course scholar . . . shortest in the class . . . got a softball letter for worming the bench . . . banana royals at Producers' Doiry . . . look out for the Midget Cop . . . "N-O-W woit a minute." . . . cooperative and reliable.

Activities: Climber Staff 4; Nationol Honor Society 2,3,4; Basketball 3,4; Softball 3,4; Assemblies 2,3,4; Class Ploys 3,4; Dance Committees 1,2,3,4; Prom Committees 3,4.

**Pamela Potter**

77 West Street

*"A witty woman is a treasure."*

"Pam" . . . Pam the Bookworm . . . does her French during French class . . . one of the first to get her driver's license . . . "Love those lab periods." . . . pokes holes in Coke caps when mad . . . what a talker! . . . bowling balls, anyone? . . . helpful.

Activities: Climber Staff 4; West Wind 3; Class Plays 3, 4; Dance Committees 1,2,3,4; Assemblies 1,2,3,4; Prom Committees 3,4; National Honor Society 2,3,4; Class Treasurer 4.

# 1962

**Jennifer Preece**

22 South Elm Street

*"Serene and resolute, calm and self-possessed."*

"Jenny" . . . charming English accent . . . can be found driving a gray Ford convertible . . . subtle sense of humor . . . frequent trips to the Cape . . . spends hours doing homework . . . loved driver ed. class . . . still looking for her dog . . . a good friend to everyone.

**Eleanor Reed**

325 West Center Street

*"She is full of joke and jest, and her many quips are never over."*

"Ellie" . . . newcomer this year . . . can be witty without trying . . . loves Cokes . . . had her hair cut? . . . heavy foot . . . loves to move .. . writes to doctors . . . after school swimming trips . . . lively.

Activities: Climber Staff 4; West Wind 4; Basketball 4; Softball 4; Field Hockey 4; Dance Committees 4; Prom Committees 4.

**Alfred Rohnstrom**

266 Pleosont Street

*"Sees fun in all things that come his way."*

"Al" . . . fascinated by younger girls . . . "Let's hold hands, it's more romantic!" . . . an outstanding laugh . . . a dedicated milkman . . . Mr. Harcourt . . . made someone jealous during the plays . . . hates work . . . a chronic speech forgetter . . . loves the great outdoors.

Activities: Band 1,2,3; Swing Band 1,2,3; Class plays 3,4; Prom Committees 3,4.

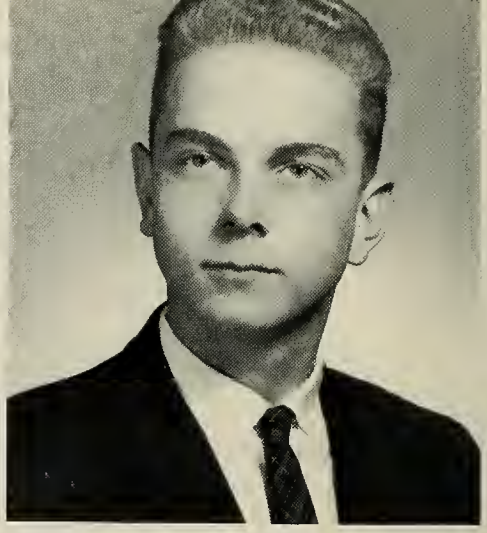

# THE CLAS

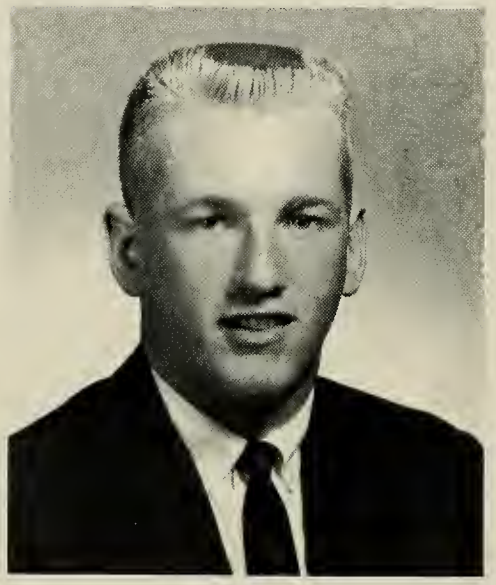

**Robert Ross**

37 Froncis Avenue

*"Moments would be dull without him."*

"Bob" . . . guard on the football team . . . quick elbow . . . Is thot a sunburn or are you blushing? . . . Batteries aren't essential, but they are convenient . . . knuckles . . . motel work . . . a dependable friend.

Activities: Operators Club 1,2,3,4; Football 1,2,3,4; Bosketball 2,3,4; Baseball 2,3,4 (Co-captoin); Dance Committees 2; Prom Committees 4.

**Sally Russo**

32 Cyr Street

*"Be true to your word, your work and your friends."*

"Sal" . . . lives in a "candy kitchen" . . . long, long eyelashes . . . cries when she loughs . . . smile of innocence . . . newcomer in the seventh grade . . . likes a certain **Irish** teacher . . . took a little tumble in gym . . . song writer . . . always ready to help the class.

Activities: Office Staff 2,3; Assemblies 2; Class Treasurer 1; Usherette 2,3; Donce Committees 1,2.

**Sandra Ryan**

14 Sinnott Street

*"Here is a true and industrious friend."*

"Sandy" . . . cute redhead . . . worries about school . . . "Wait!" . . . loves to eat . . . loses weight . . . "I'll get an "A" if it kills me." . . . trip to New Hampshire . . . a lively personality.

Activities: Choir 1,3; Basketball 1,2,3,4; Softball 4; Assemblies 2; Dance Committees 2,3; Pram Committee 3.

# 1962

**Sharon Seablom**

29 Spring Street

*"A young athletic girl, fearless and gay."*

"Seab" . . . devoted Republican . . . F.F.C. member . . . "F-O-O-D is G-O-O-D!" . . . athletic . . . passes out Kleenex during sad movies . . . always has an idea . . . water skiing enthusiast . . . "Fowler, Fowler, where are you?" . . . collects test tubes . . . extensive wardrobe.

Activities: Climber Staff 4; West Wind 4; Student Cauncil 4; Band 1,2; Cafeteria Staff 3,4; Basketball 2,3,4; Softball 2,3,4; Field Hockey 3,4; Class Plays 3; Dance Committees 4.

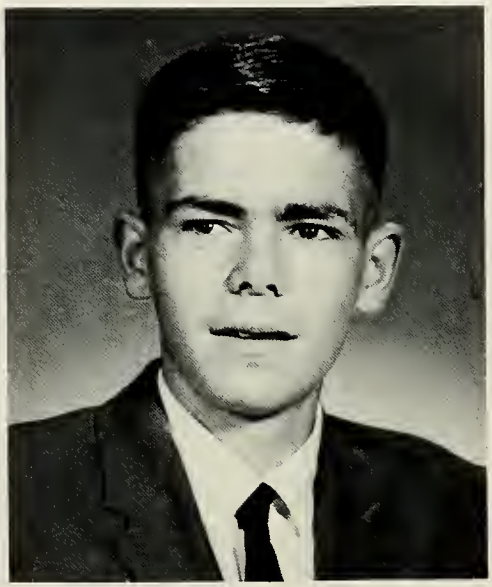

**Joseph Serlenga**

80 Crescent Street

*"There is no duty we so much underrate as the duty of being happy."*

"Joe" . . . B.P.M. "caolie" . . . newcamer from Brockton . . . prefers West Bridgewater . . . physical science is his specialty . . . likes spaghetti and Italian girls . . . baseball enthusiast . . . NAVY . . . cauldn't wait to get his license . . . enthusiastic.

**Raymond Smith**

44 Matfield Street

*"He has a smile and joke for everyone."*

"Smitty" . . . a twister . . . everyone's friend . . . tremendous football player . . . 200 plus pounds of solid lineman . . .fine sense of humor . . . good natured mischief maker.

Activities. Football 1,2,3,4.

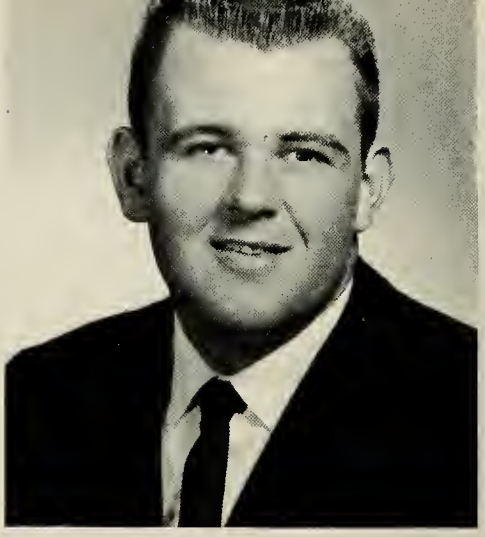

# THE CLA

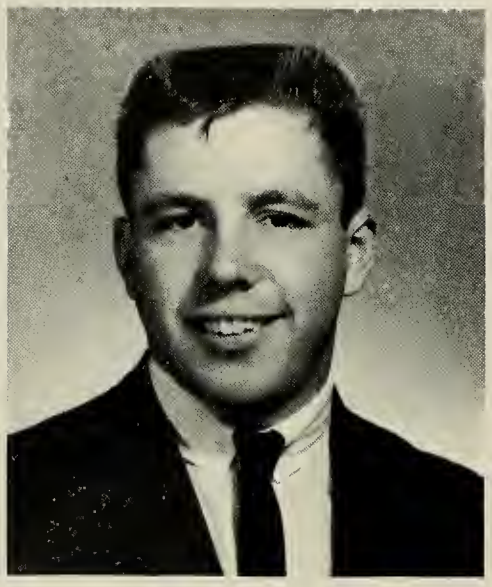

**Ralph Souza**

88 North Main Street

*"Nothing worries him, nothing hurries him."*

"Ralf" . . . full of mischief . . . "Runaway" . . . How was that trip to New York? . . . lunch is his favorite period . . . "I don't know" . . . pencil over ear . . . likes green . . . "That's right!" . . . likes football and basketball . . . walking papers . . . enjoys a good joke . . . a good friend.

Activities: Football 2,3,4; Basketball 1,2,4; Gym Team 1,2; Dance Committee 1; Prom Committee 3,4.

**Elizabeth Stonehouse**

59 Thayer Avenue

*"I am wealthy in my friends."*

"Liz" . . . newcomer in sophomore year . . . business-like blonde . . . appears quiet, but once you get to know her—! . . . great French student . . . friendship ring in her junior year . . . light green Plymouth . . . packs a powerful left . . . always blushing . . . willing to help.

Activities: Climber Staff 4; West Wind 3; Choir 3,4; Assemblies 3; Class Plays 4; Usherette 3; Prom Committees 3,4.

**Donald Stuart**

12 East Street

*"A sparkle of mischief in his eye."*

"Don" . . . '57 green Plymouth . . . big ideas . . . breaks all speed limits . . . hearty laugh . . . cheats at bowling . . . hates girls . . . Is one side of the car shinier than the other? . . . likes pizza (at Lorenzo's) . . . good-hearted.

Activities: Dance Committees 3,4; Prom Committees 3,4.

# F 1962

**Sandra Stuart**

423 North Elm Street

*"To live as fully and completely as possible is the true aim of life."*

"Sandy" . . . the big talker . . . brainy . . . Girls' Stater . . . "No, I'm not going steady." . . . peppy cheerleader . . . temper, temper . . . "C'est la vie" . . . flirtatious . . . "Who, me?" . . . moody . . . can make you believe almost anything . . . religious . . . great prom chairman . . . a good friend.

Activities: Climber Staff 4; West Wind 3; National Honor Society 2,3,4; Choir 2,3,4; Cheerleading 4; Basketball 1; Softball Manager 2,3,4; Prom Committees 3,4; Girls' State 3; Assemblies 3; Class Plays 3,4; Dance Committees 1,2,3,4.

**Catherine Sullivan**

52 Maolis Avenue

*"True wit is what oft was thought but ne'er so well expressed."*

"Sully" . . . loves popcorn . . . big flame at B.U. . . . hates the indoor sports . . . Ursula in the class plays . . . egg shampoo at a P.J. party . . . '60 white Impala . . . a lively, glowing personality.

Activities: Climber Staff 4; West Wind 1,2,3,4; Choir 1,2,3,4; Library Staff 1,2,3,4; Cheerleading 3; Dance Committees 1,2,3,4; Basketball 1; Softball 2,3; Field Hockey 2; Class Plays 3,4; Prom Committees 3,4.

## John Turner

349 North Elm Street

*"An affable and courteous gentleman."*

"Johnny" . . . laughs easily . . . "I'll never understand women." . . . doesn't believe in studying . . . loves the school lunches . . . What did you do in New Hampshire? . . . quiet.

Activities: Gym Team 1; Prom Committees 3,4; Dance Committee 4.

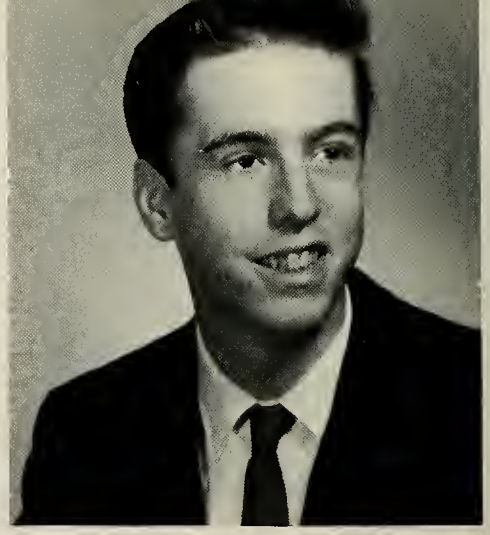

# THE CLA

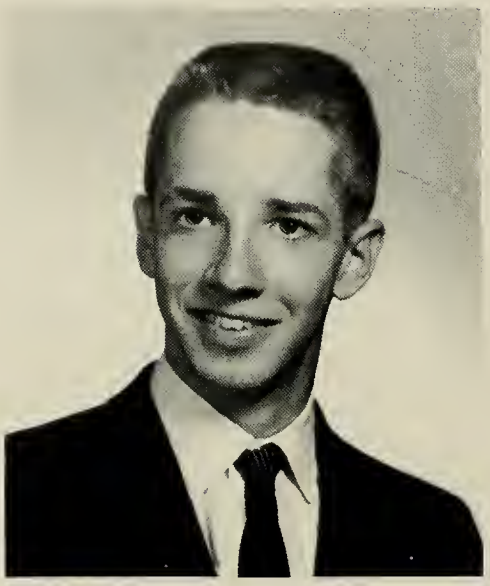

## Michael Van Dyke

26 Woodland Road

*"Give me leave to speak my mind and I will through and through."*

"Mike" . . . '51 Chevy . . . theaters . . . Fernondes ond loveable Joe . . . a cheerful smile . . . "Don't tell her that!" . . . motel work . . . greyhound . . . junior study halls . . . hockey ot the lunch table . . . big tease . . . wonderful friend.

Activities: Operotors Club 1; Class Ploys 4; Prom Committees 3,4; Donce Committees 1,4.

## Joyce Wilbur

75 Bryant Street

*"Always herself, honest and unpretentious."*

"Jody" . . . loves deep sea fishing . . . fun-loving . . . seamstress . . . received a homemaker's oward . . . a steady goer . . . arrived late for school almost every day in her junior year . . . never a bad word about anyone.

Activities: West Wind 4; Assemblies 2,3; Dance Committees 4; Prom Committees 3,4; Class Plays 3,4.

# ADVERTISEMENTS

"It is far easier to write ten passably effective Sonnets good enough to take in the not too inquiring critic, than one effective advertisement that will take in a few thousand of the uncritical buying public."

**JAMES D. SHEEHAN'S**

**RELIGIOUS GIFTS**

256 Main Street, Brockton

Compliments of

**A. A. FRANCESCO**

Compliments
of

**CYNTHIA'S
BEAUTY SALON**

Compliments of

**LOU'S ATLANTIC
SERVICE STATION**

CONGRATULATIONS TO

THE CLASS OF 1962

FROM

**McINTIRE'S DAIRY**

Compliments of

**HOME NATIONAL BANK**

5 West Center Street

West Bridgewoter, Mossochusetts

Member F.D.I.C.

**HOWARD R. ANDERSON TILE CO.**

**Ceramic Tile**
**Bathrooms and Kitchens**

Telephone JU 6-2433

**JAY'S PLAYLAND**

**Miniature Golf**
**Driving Range**
**Dairy Maid**
**Kiddie Rides**

Route 28

West Bridgewoter

Compliments of

**PIERCE REFRIGERATION COMPANY**

387 North Elm Street

West Bridgewoter

Tel. JU 6-1088

Cedar 8-2692 Juniper 6-0209

**BOWDEN REAL ESTATE**

**Residential and Commercial**

Appraisals — Mortgages
FHA and Canventianal Financing

Campliments of

**TOWNE CLEANERS**

1 Hr. Cleaning Available

East Bridgewater

Compliments af

**WILLIS FURNITURE**

Compliments of

**FRANKLIN PHARMACY**

Campello, Mass.

Compliments of

**DR. AND MRS. JOSEPH F. CALITRI**

Compliments of

**H. AND W. MOLD**

Compliments of the

**MAGIC CARPET KINDERGARTEN**

**PHILLIP R. LAGERSTADT**

**Jeweler—Watchmaker Gemologist**

1062 Main Street
Campello, Mass.
Tel. JU 8-0299

Compliments of

**DR. AND MRS. ALBERT L. KING**

Compliments of

**BRADY'S DINER**

Compliments of

**MARKEY'S, INC.**

**Fine Men's Furnishings**

192 Main St.
Brockton, Mass.

Best Wishes

**WETZELL'S SPORT AND MARINE CENTER**

644 Belmont St.
Brockton, Mass.

JU 6-8279

**You'll Like Each Flavor Best Until You Try The Next**

Coronet
Old Fashioned
ICE CREAM
by
Hood

The World's Finest Ice Cream
The One Ice Cream With That Old Fashioned
Freezer Flavor

Campliments af

**JOSEPH J. BRAGA**

Wholesale Dealer In Cigars, Tobacco, and
Confectianery, Drug Sundries, Toys and Novelties

West Bridgewater, Mass.

Tel. JU 3-0930

Compliments af

**STEVE'S SPORT DEN**

143 Center Street

Middlebora, Mass.

**L. G. BALFOUR**

**COMPANY**

Attlebara Massachusetts

**"Known Wherever There Are Schools and Colleges"**

**Class Rings And Pins**

**Commencement Invitations—Diplomas—Personal Cards**

Represented By
MR. BILL ROWAN

Attlebara Office

Compliments
of

**CROWLEY'S SPA**

Compliments of

**BURQUE'S SERVICE STATION**

**Complete One-Stop Service**
**Engine Tune-Up**
**Automatic Car Washing**
**Wheel Balancing**
**Automatic Tire Changing**

8 North Main St., West Bridgewater
Tel. JU 3-9755

Congrotulations to
the
Closs of 1962
from

**GUMMOW'S**

Home Mode Ice Creom

Congratulotions to the
Closs of 1962

**CHILSON LANDSCAPE SERVICE**

Best Wishes to
The Closs of 1962
from

**MR. AND MRS. SCOVEL CARLSON**

Compliments
of

**BAY STATE CARNATIONS, INC.**

Best Wishes to
The Closs of 1962
from

**THE K. A. CLUB**

**DAIKER'S FLOWERS**

**Flower Shop—Greenhouses**

18 Centrol Sq.

Bridgewoter, Mass.

Compliments

of

**DR. AND MRS. THOMAS F. COCHARY**

Compliments of

**yesteryears**

West Bridgewoter

Formols—Cocktoils—Lingerie

Bridol Gowns—Bridesmoids' Gowns

JU 3-1822 **Gladys** 157 Moin St.

Brockton, Moss.

Eostern Stor Gowns

Groduotion Dresses

Compliments

of

**HOPPY'S**

**OIL**

**SERVICE**

Congrotulotions

To The Closs of '62

**CHIEF AND MRS.**

**DOUGLAS P. EATON,**

**SR.**

WEST BRIDGEWATER
PUBLIC LIBRARY

Congratulations
from

**GRIFFEN BUICK AND PONTIAC CO.**

134 Main Street
Bridgewater, Mass.
Rt. 28

Tel. Owen 7-6757

**JOHN'S GREENHOUSES**

Copeland Street

Brockton, Mass.

Compliments of

**TRI-TOWN HARDWARE**

West Bridgewater

Compliments
of

**OLD HOMESTEAD RUG COMPANY**

West Bridgewater,
Mass.

Compliments
of

**A. F. GERMAN CO. INCORPORATED**

**TAFT'S, INC.**

**JEWELERS**

1120 Main Street

Campello

**BISBEE AND PARKER BUILDERS**

142 East Street

West Bridgewater, Mass.

Potted Plants
Shrubs—Cut Flowers

JU 8-0467

**T. E. GRAFFTE FLORISTS**

West Bridgewater

Route 106 337 West Center St.

Compliments
af

**BRIDGEWATER BOWLING ALLEYS**

Campliments af

**READ BROTHERS' GARAGE**

**Studebaker**
**Cars and Trucks**

West Bridgewater, Mass.

**ACE'S SUNOCO STATION**

**Gas-Oil-Tires**

**Lubrication-Accessories**

A. Cheyunski, Prap.

Campliments
af

**KEN'S AUTO SERVICE**

Best Wishes ta
The Class af 1962

**POMEROY'S DONUT SHOP**

17 Narth Main St.
West Bridgewater

Cangratulatians to
the
Class af 1962

**DAVE ANDERSON**
**("School Busses")**

Campliments af

**HOCKOMOCK FARMS**

West Bridgewater

CONGRATULATIONS TO THE

CLASS OF '62

COMPLIMENTS OF

**CAMPELLO COAL COMPANY**

MR. AND MRS. LARS OKERSTROM

CONGRATULATIONS TO THE

CLASS OF '62

**WINDY RIDGE FARM**

REGISTERED HOLSTEINS

NORMAN ESTABROOKS

COMPLIMENTS OF

# CHURCHILL SUPPLY COMPANY

67 FOREST STREET

BROCKTON, MASSACHUSETTS

Congrotulotions to

the Closs of 1962

## BOB & KEN'S RESTAURANT

Cotering for oll occosions

Compliments of

## THE GARDEN AND GIFT SHOP

35 South Moin St.

West Bridgewoter

JU 3-9112

Compliments

of

**BRIDGEWATER**
**ICE & COAL COMPANY**

**MARY CROMPTON'S**
**Distinctive Gifts**
**Accessories**

680 Plymouth Street
Route 106
Eost Bridgewoter, Mass.

Congratulations to
the Class. of "62"

Compliments of

**BUNCEY'S GOLF CITY**

CONGRATULATIONS TO THE CLASS OF '62

**GREENE & ESTABROOKS**

**REAL ESTATE BROKERS**

WEST BRIDGEWATER, MASS.

**THE RED ROOSTER**

Open 11:30 A.M. to 8:00 P.M.
Daily 99c Luncheons
11:30 A.M. to 4:00 P.M.

**Supper Specials**
**$1.55 and up**
**Serving Cocktails**

Junction of Routes 138 & 106
South Easton, Massachusetts

**W. R. MORSE**

**"Things to wear for those who care"**
**Hatter & Furnisher**

1108 Main St. Campello

Brockton, Mass.

**THOMAS B. MacQUINN**

**Nursery & Tree Service**

40 Ash Street

JU 6-0002

**SMITH'S CORSET SHOPS, INC.**

242 Main St.

Brockton, Mass.

Compliments of

**THE KNOTTY PINE CLUB**

Congratulations
to the
Class of 1962

**GATEWAY GULF SERVICE**

South Main St.
West Bridgewater

Compliments of

**DR. & MRS. HERBERT C. CHASE**

**PILLSBURY'S GREENHOUSES**

**Flowers for all occasions**

506 North Elm St.
West Bridgewater, Mass.

**MATHER'S CHEVRON SERVICE**

Myron Mather—Prop.

Corner N. Elm & Copeland Sts.
West Bridgewater

**Tune ups** **Minor Repairs**

"It is better to have insurance and not need it, than to need insurance and not have it!"

**HERBERT G. GORDON**

**Real Estate & Insurance**

2 Crescent St.
W. Bridgewater
JU 3-1450

COMPLIMENTS OF

**CROWLEY'S MARKET**

Compliments of

**KENWOOD TIRE CO.**

West Bridgewater

JU 3-1588

**A. M. GAMBAO & SON**

**Truck bodies built and repaired.**
**Blacksmith**

620 N. Elm St. W. Bridgewater

Compliments of

**FRANK SANBORN**

**Realtor**

Our Sincere Best
Wishes To Our Many
Friends In The Class
of 1962

**DITCHETT'S GREENHOUSES**

**GANLEY'S OF BROCKTON**

**Sportswear**

**Women's Wear**
**Children's Wear**

**W. BRIDGEWATER INDUSTRIAL DEVELOPMENT**

**New Building—Leased Lease—Backs—Package Plan**

J. R. Spadea Route 24

Tel. JUniper 3-2849

West Bridgewater, Massachusetts

**SOUTH CHINA RESTAURANT**

Air Conditioned—Cocktail Lounge

**Finest Chinese and American Food**

431 Bedford St.

Rt. 18 and 28 Bridgewater, Mass

Compliments of

**HARTSHORN-MILLER REAL ESTATE**

H. Roy Hartshorn Notary

Betty A. Miller Realtor

Compliments of

**KENNETH HARDENBROOK**

**M. CLIFTON EDSON & SON, INC.**

**Insurance Far Every Need**

11 Central Street

E. Bridgewater, Massachusetts

Drake 8-3156

Compliments of

**HAYWARD'S DAIRY FARM**

**RICHARD'S CORNER MARKET**

4 Plain Street

Cy Hughes and Bob Larkin

"Best Wishes From The Corner"

West Bridgewater Tel. JU 3-1644

Best Wishes

**WEST BRIDGEWATER CLEANSERS**

**SWANSON-WALLIN COMPANY**
**Zenith**
**RCA Radios—Televisions**
**GE Home Appliances**
**Sales and Services**
Telephone Drake 8-2431
49 Bedford Street
East Bridgewater, Mass.

Gaod Luck To The Class Of 1962

**NON'S GAS STATION**
**Minor Repairs and Accessories**
Richard's Carner
West Bridgewater, Mass.

Campliments af

**ELM SQUARE PHARMACY**

240 West Center Street
West Bridgewater

**G. & E. REALTY CO.**
**George & Eleanor Brown**

Telephone JU 3-2021
225 Sauth Main Street
West Bridgewater, Mass.

Compliments af

**MR. & MRS. LESTER P. SLATER, SR.**

Dachshunds
Chihuahuas
Toy and Miniature Poadles

Campliments af

**DUNNINGTON'S**

Best Wishes

**DR. & MRS. RICHARD GUIDOBONI**

## BRIDGEWATER SAVINGS BANK

West Bridgewoter Office

Hours: 9-3 — Wed. 9-6

Bridgewoter Office

Main Office

Hours: 9-3 — Wed. 9-6

## GIOVANONI CONSTRUCTION

**Leo Giovanoni**

**Builder**

West Bridgewater, Moss.

## CAMPELLO SHOE STORE

Joseph Corriuolo, Prop.

**Dependable Shoes**
**For The Entire Family**

Rubbers—Fine Shoe Repoiring

1085 Moin Street
Brockton, Moss.
JU 3-2620

Compliments of

## VAN DYKE LINOLEUM & TILE CO.

26 Woodlond Rood

West Bridgewoter

Compliments of

## GLAD-ACRE FARMS

Merton H. Ouderkirk

Route 106 West Center St.

West Bridgewoter, Mass.

**Roadside Stand Open Year Round**

CONGRATULATIONS

TO THE

CLASS OF 1962

FROM

# THE WEST BRIDGEWATER HIGH SCHOOL PARENT-TEACHERS ASSOCIATION

CONGRATULATIONS AND BEST

WISHES TO THE CLASS OF 1962

FROM

# COMPONENT MANUFACTURING SERVICE, INC.

Compliments of

**GURNEY BROS. COMPANY**

**Jewelers Since 1841**

101 Main Street
Brockton, Mass.

Courtesy of

**DAVID RICHARD SACCOCIA**

**Barber Shop**
**Air Conditioned**

Bridgewater, Mass.

Compliments of

The

**WEST BRIDGEWATER POLICE ASSOCIATION**

Congratulations
From

**EASTERN GRAIN CO.**

**Manufacturer of**
**Wirthmore Feeds**

**W. H. LUDDY and SON**

71 North Central Street
East Bridgewater

Tel. DRake 8-2191
or 8-2465

**Charter Buses**

**Interstate** **Intrastate**

Compliments

of

**THE CLASS OF 1965**

Compliments of

**The West Bridgewater High School Chapter of the National Honor Society**

Compliments

of

**THE CLASS OF**

**1964**

Congratulations to

the Class of 1962

**Kemp Transportation & Storage, Inc.**

Compliments of

## CLAYTON R. CARLSON

**General Contractor**
**Builder of Pre-Cut Hanover Swift Homes, Inc.**

Tel. JU 6-3839

Compliments of

## HOWARD R. GOODWIN

**Interior - Exterior Painting**
**Brush or Spray**

**Roofing** **Sidewalls**

Tel. CY 3-7406

## LUCINI MOTOR SALES, INC.

**Sales** **Service**

West Bridewater, Mass.
Tel. JU 3-5500

Compliments of

## WEST BRIDGEWATER HIGH SCHOOL STUDENT COUNCIL

Congrotulations & Best Wishes
To The Groduoting Closs Of
1962

**LOUIE'S BARBER SHOP**

JU 3-0091

Going Formol
Rent-A-Tux

**LINEHAN
BESSE-BAKERS**

Brockton, Moss.

Compliments of

**CUSTODIAN STAFF**

**Mr. Arvid Hagglund**
**Mr. Warren Turner**
**Mr. Gardan Rass**
**Mr. Jahn Large**
**Mr. Paul Alexander**
**Mr. Carletan Hayt**

Compliments of

**THE HIGH SCHOOL
CAFETERIA STAFF**

**Mrs. Emma Marzelli**
**Mrs. Darathy Alexander**
**Mrs. Helen Rass**
**Mrs. Thelma Hamans**
**Mrs. Alberta Wardwell**
**Mrs. Francis Burgue**

Compliments of

**WARREN BROTHERS
ROAD CO.**

**Raads & Airfields**

354 Howord Street
Brockton, Mass.

**MILES OIL SERVICE**

**Heating Oil
Burner Service**

404 Crescent St.
West Bridgewoter, Moss.
Tel.: JU 3-1357

Best Wishes
To The
Closs of 1962
From

**MR. & MRS.
LUKE M. BOYD**

Compliments of

**WEST BRIDGEWATER**

**MOTHER'S CLUB**

Compliments of

Rev. Francis S. Shea, D.D.
Rev. Raymond J. Devettere

**ST. ANN'S PARISH**

West Bridgewater

*Dear Addie,*

*My problem is this — I'd like to find a place to buy all my photographic equipment including film, bulbs, movie and slide equipment and also have my developing and printing done. Gifts are also a problem, such as transistor radios, binoculars, and the like. Is there a place in West Bridgewater where I can get these things at reasonable prices?*

*P.S. How about portrait work, passport pictures, and photostats?*

*Signed,*
*In The Dark*

*Answer: Dear "In The Dark"*

*Have ¢¢¢ save $$$ at*
*Al Chaves Photo-Haven*
*16 Commonwealth Ave.*
*West Bridgewater*

Best Wishes

to

the

Class of 1962

**THE HASTINGS**

**KEITH**

**FAMILY**

Best Wishes

to the

Class of 1962

**MR. & MRS.**
**JOHN SEABLOM**

**CROWLEY'S**
**West Bridgewater**
**Pharmacy, Inc.**

1 West Center St.
West Bridgewater, Mass.
JU 3-6200

Free Prescription Delivery

Compliments of

**B. A. BENSON**

Compliments of

**LOUIS C. GOUR**
**REALTY**

Compliments of

Fernandes
FRIENDLY
Super Markets

No. Easton
E. Bridgewater
Randolph
Norton

Plainville
Brockton
New Bedford
Wolpole

Compliments of

# A. R. PARKER CO.

Jinny Parker Whiting — Don Whiting

**Good Food**
**Finest Ice Cream**

Open 5 A.M. 'Til Midnight
7 Days A Week

635 Plymouth St., Route 106
East Bridgewater

*We Salute You!*

Congrotulotions ond the best of luck! We ot Loring ore proud of the port we hove hod in helping to moke your clossbook o permonent reminder of your school yeors, recording with photogrophs one of the hoppiest ond most exciting times of your life! We hope thot, just os you hove chosen us os your closs photogropher, you will continue to think of Loring Stuc ios when you wont photogrophs to help you remember other momentous doys to come! When you choose Loring portroits, you ore sure of the finest croftsmonship ot the most moderote prices!

# LORING STUDIOS

New England's Largest School Photographers

# SPONSORS

Principal and Mrs. Peter J. Sperandia
Mrs. Hazel Fletcher
Al Slaney
Mr. and Mrs. Kenneth Buker
Mr. and Mrs. Jahn H. MacDonald
Iggy, Terry, Chris, and John
Mr. and Mrs. Everett Clark
Charles Haward
Mrs. M. E. Preece
Mr. and Mrs. Randalph Barker
Mr. and Mrs. Gustav Anderson
Mr. and Mrs. Charles Pettengill
Mr. and Mrs. Albert Caak
Mr. and Mrs. Richard E. Keith
Mr. and Mrs. Geargе M. Daltan
Mr. and Mrs. Arnold W. Ahlbarg and Family
Mr. and Mrs. Walter R. Olsan and Family
Mr. and Mrs. Manuel Peters
Mr. and Mrs. William J. Johnsan
Mr. and Mrs. Richard C. Pratt
Mr. and Mrs. Stanley Carlsan
Mr. and Mrs. Herbert Gurney
Mr. and Mrs. Herbert Halmes
Mr. and Mrs. Cliffard T. Rahnstram
Mr. and Mrs. Alphee Surette
Miss Carale Seablom
Mr. and Mrs. Ladislas Slupski
Mr. and Mrs. Wilfred W. Narth
Ginger and Bud
Mr. and Mrs. Andrew Ticchi
Mr. and Mrs. Maurice Brazil
Mr. and Mrs. Haward Andersan
Mr. and Mrs. Warren Greene
Mrs. Darathy Chauncey
Miss Hulda Hackensan
Mr. and Mrs. Richard Krugger
Mr. and Mrs. Rabert A. Berry
Mr. and Mrs. Earle L. Hartan
Mr. and Mrs. Thomas M. Chishalm
Mr. and Mrs. Harald Calby
A Friend
Mr. and Mrs. Frank H. Stonehouse
Mr. and Mrs. Kenneth Fischer
Mr. and Mrs. Walter Emersan
Mr. and Mrs. Arnald Kheary
Mr. and Mrs. Charles Beals
Mr. and Mrs. Edward Cross
Mr. and Mrs. Norman Estabrooks
Mr. and Mrs. Stanley C. Reed
Mr. and Mrs. Carl Lundin
Mr. and Mrs. Mark Eugenio
Mr. and Mrs. Lester E. Haward
Mr. Frederic R. French Jr.
Paul C. Keefe
Ray Hudsan
Mr. and Mrs. Samuel Snell
Mr. and Mrs. Carl W. Carlson
Mr. and Mrs. Ray E. Sharp
Mr. and Mrs. Walter Forbush Jr.
Mr. and Mrs. Harald E. Andersan
Mr. and Mrs. Llayd Dunn
Mr. and Mrs. Jasan W. Shurtleff
Mr. and Mrs. H. Page Conant
Mr. and Mrs. Wilsan Metcalf
Sandy and Caral
Mr. and Mrs. Lars Okerstram
Mr. and Mrs. Sumner H. Ohlsan
Mr. and Mrs. Walter Child
Mr. and Mrs. Wilfred Hinchliffe
Mr. and Mrs. Danald Sherlaw
Mr. and Mrs. Jaseph McCann
Mr. and Mrs. Charles Hill
Mr. and Mrs. Aubrey Eatan
Mr. and Mrs. Jaseph McMorrow
Mr. and Mrs. Charles Ensher
Mr. and Mrs. Charles Jahnsan
Mr. and Mrs. William Martin
Lew and Ellie
Mrs. Edwin Beer
A friend
Mr. and Mrs. Edward Perry
Miss Mary Nelsan
Mrs. Ernest Guarina
Mr. and Mrs. D. J. Heath
A Friend
Mr. and Mrs. Vincent Silva
Mr. and Mrs. Ralph Balbani
Mr. and Mrs. Arthur Barras
Mr. and Mrs. Edward Pita
Mr. and Mrs. Antone Andrade
Mr. and Mrs. Thamas Lydan
Mr. and Mrs. Haward V. Fax
Mr. and Mrs. Rayal Snell
Mr. and Mrs. Edward Mahaney
Mr. and Mrs. Ira Stuart
Mr. and Mrs. Anthany Caelha
A Friend
Mr. and Mrs. Geargе Fontinha
Mr. and Mrs. Anthany Barras
Mr. and Mrs. John Crone
Mr. and Mrs. Jahn Turner
Mr. and Mrs. William Ryan
Mr. and Mrs. John J. Kent
Mr. and Mrs. J. Laytan Hoyword
Jane and Ronnie
Mr. and Mrs. Theadare P. Bernier
Mr. and Mrs. Thurstan VanDyke

5596